

Norfolk Vanguard Offshore Wind Farm

Appendix 28.5

Onshore Geophysical Survey Results

FIGURES - PART 3

Environmental Statement

Volume 3 - Appendices

Applicant: Norfolk Vanguard Limited
Document Reference: 6.2.28.5
RHDHV Document Reference: PB4476-005-0285
Pursuant to APFP Regulation: 5(2)(a)

Date: June 2018
Revision: Version 1
Author: Headland Archaeology

Photo: Kentish Flats Offshore Wind Farm



Environmental Impact Assessment Environmental Statement

Document Reference: PB4476-005-0285

June 2018

For and on behalf of Norfolk Vanguard Limited

Approved by: Ruari Lean, Rebecca Sherwood

Signed: 

Date: 8th June 2018



norfolk vanguard red line boundary
access route

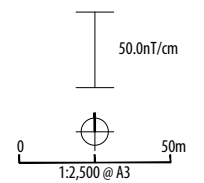

PROJECT NVOW17
Priority Archaeological Geophysical
Survey
(Terrestrial Archaeology)
Norfolk Vanguard Offshore Wind Farm
Royal HaskoningDHV

CLIENT
Royal HaskoningDHV



NORTH Unit 16, Hillside, Beeston Road
Leeds LS11 8ND
0113 387 6430
www.headlandarchaeology.com

615250

615750

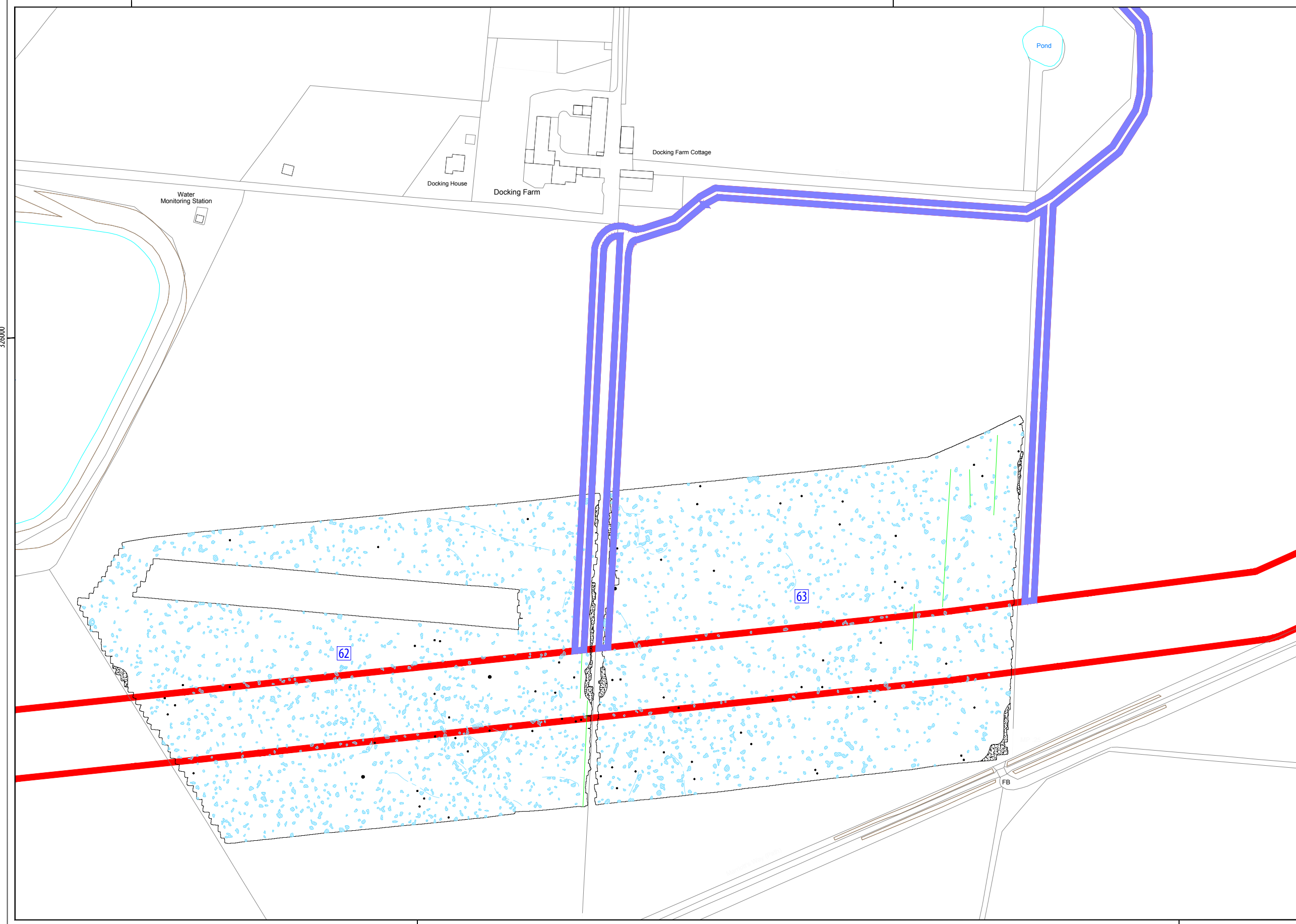

TYPE OF ANOMALY		INTERPRETATION
●	dipolar isolated	ferrous material
●	magnetic disturbance	ferrous material
—	linear trend	agricultural
—	linear trend	geology
⊕	magnetic enhancement	geology

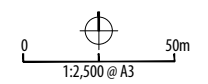

PROJECT NVOW17
 Priority Archaeological Geophysical Survey
 (Terrestrial Archaeology)
 Norfolk Vanguard Offshore Wind Farm
 Royal HaskoningDHV

CLIENT
 Royal HaskoningDHV



NORTH Unit 16, Hillside, Beeston Road
 Leeds LS11 8ND
 0113 387 6430
 www.headlandarchaeology.com



norfolk vanguard red line boundary
access route

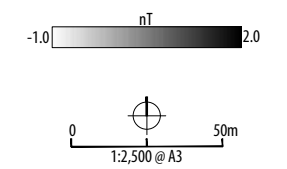

PROJECT NVOW17
Priority Archaeological Geophysical
Survey
(Terrestrial Archaeology)
Norfolk Vanguard Offshore Wind Farm
Royal HaskoningDHV

CLIENT
Royal HaskoningDHV



NORTH Unit 16, Hillside, Beeston Road
Leeds LS11 8ND
0113 387 6430
www.headlandarchaeology.com



norfolk vanguard red line boundary
access route

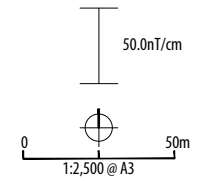

PROJECT NVOW17
Priority Archaeological Geophysical
Survey (Terrestrial Archaeology)
Norfolk Vanguard Offshore Wind Farm
Royal HaskoningDHV

CLIENT Royal HaskoningDHV



NORTH Unit 16, Hillside, Beeston Road
Leeds LS11 8ND
0113 387 6430
www.headlandarchaeology.com

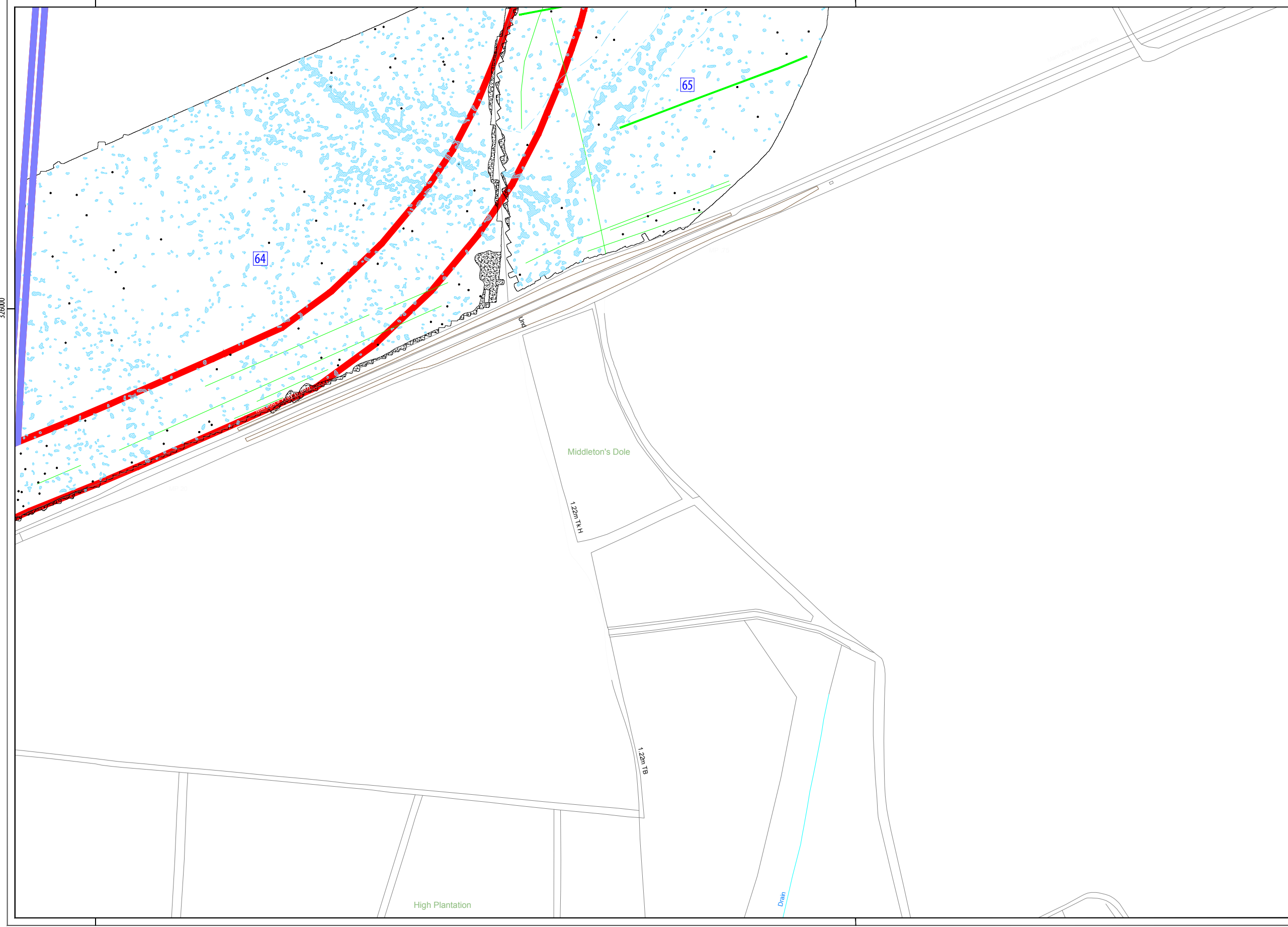

TYPE OF ANOMALY	INTERPRETATION
● dipolar isolated	ferrous material
● magnetic disturbance	ferrous material
— linear trend	agricultural
— linear	former field boundary
— linear trend	geology
● magnetic enhancement	geology

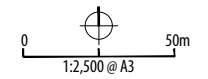

PROJECT NVOW17
 Priority Archaeological Geophysical Survey
 (Terrestrial Archaeology)
 Norfolk Vanguard Offshore Wind Farm
 Royal HaskoningDHV

CLIENT
 Royal HaskoningDHV



NORTH Unit 16, Hillside, Beeston Road
 Leeds LS11 8ND
 0113 387 6430
 www.headlandarchaeology.com



- norfolk vanguard red line boundary
- mobilisation area
- access route

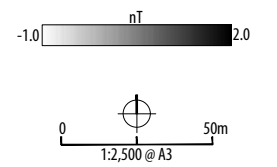

PROJECT NVOW17
Priority Archaeological Geophysical
Survey
(Terrestrial Archaeology)
Norfolk Vanguard Offshore Wind Farm
Royal HaskoningDHV

CLIENT
Royal HaskoningDHV



NORTH Unit 16, Hillside, Beeston Road
Leeds LS11 8ND
0113 387 6430
www.headlandarchaeology.com



- norfolk vanguard red line boundary
- mobilisation area
- access route

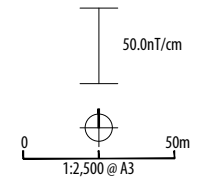

PROJECT NVOW17
Priority Archaeological Geophysical
Survey
(Terrestrial Archaeology)
Norfolk Vanguard Offshore Wind Farm
Royal HaskoningDHV

CLIENT
Royal HaskoningDHV



NORTH Unit 16, Hillside, Beeston Road
Leeds LS11 8ND
0113 387 6430
www.headlandarchaeology.com

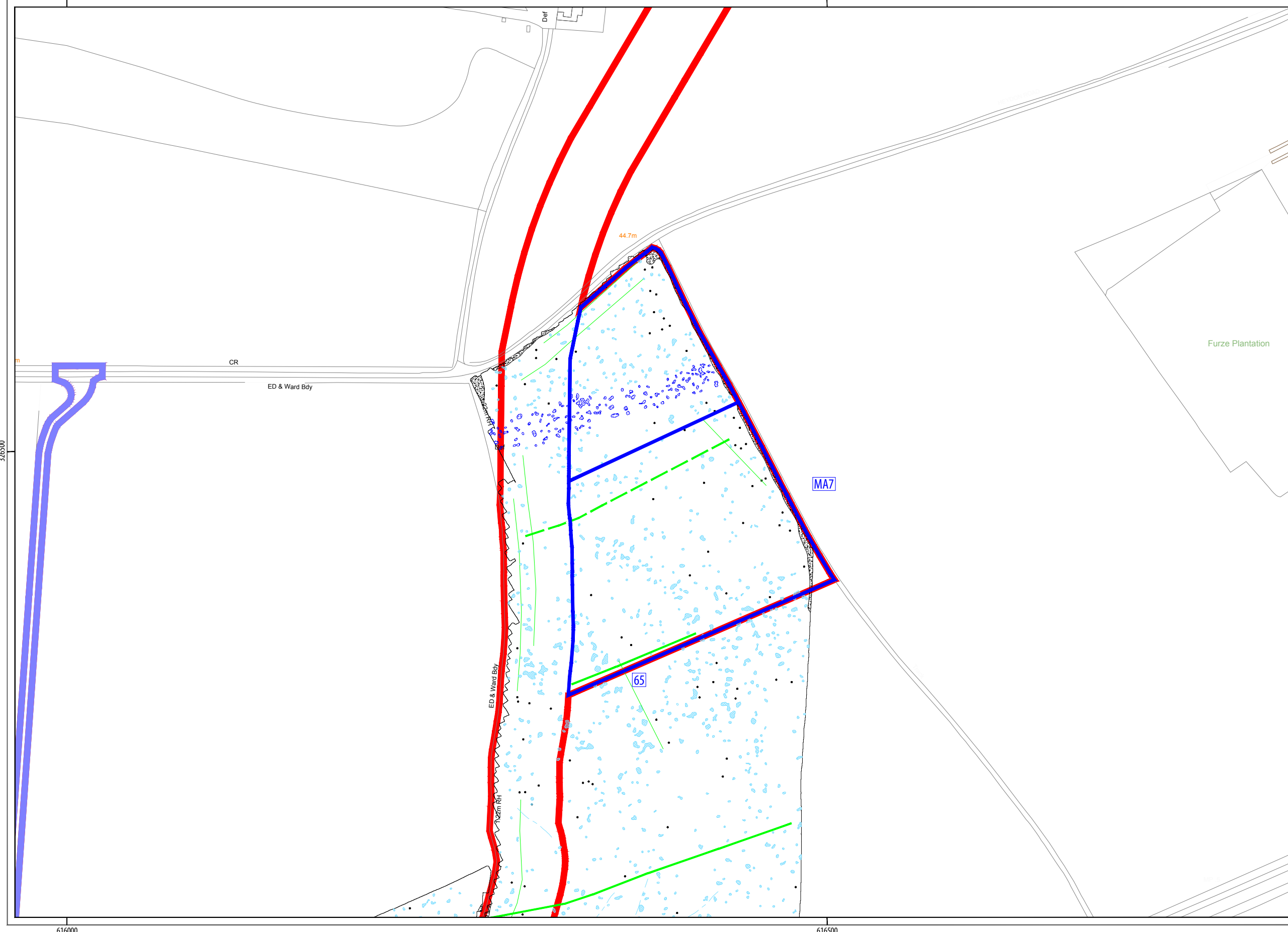

TYPE OF ANOMALY		INTERPRETATION
●	dipolar isolated	ferrous material
●	magnetic disturbance	ferrous material
●	magnetic disturbance	modern
—	linear trend	agricultural
—	linear	former field boundary?
—	linear	former field boundary
—	linear trend	geology
●	magnetic enhancement	geology

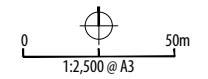

PROJECT NVOW17
 Priority Archaeological Geophysical Survey
 (Terrestrial Archaeology)
 Norfolk Vanguard Offshore Wind Farm
 Royal HaskoningDHV

CLIENT
 Royal HaskoningDHV



NORTH Unit 16, Hillside, Beeston Road
 Leeds LS11 8ND
 0113 387 6430
 www.headlandarchaeology.com

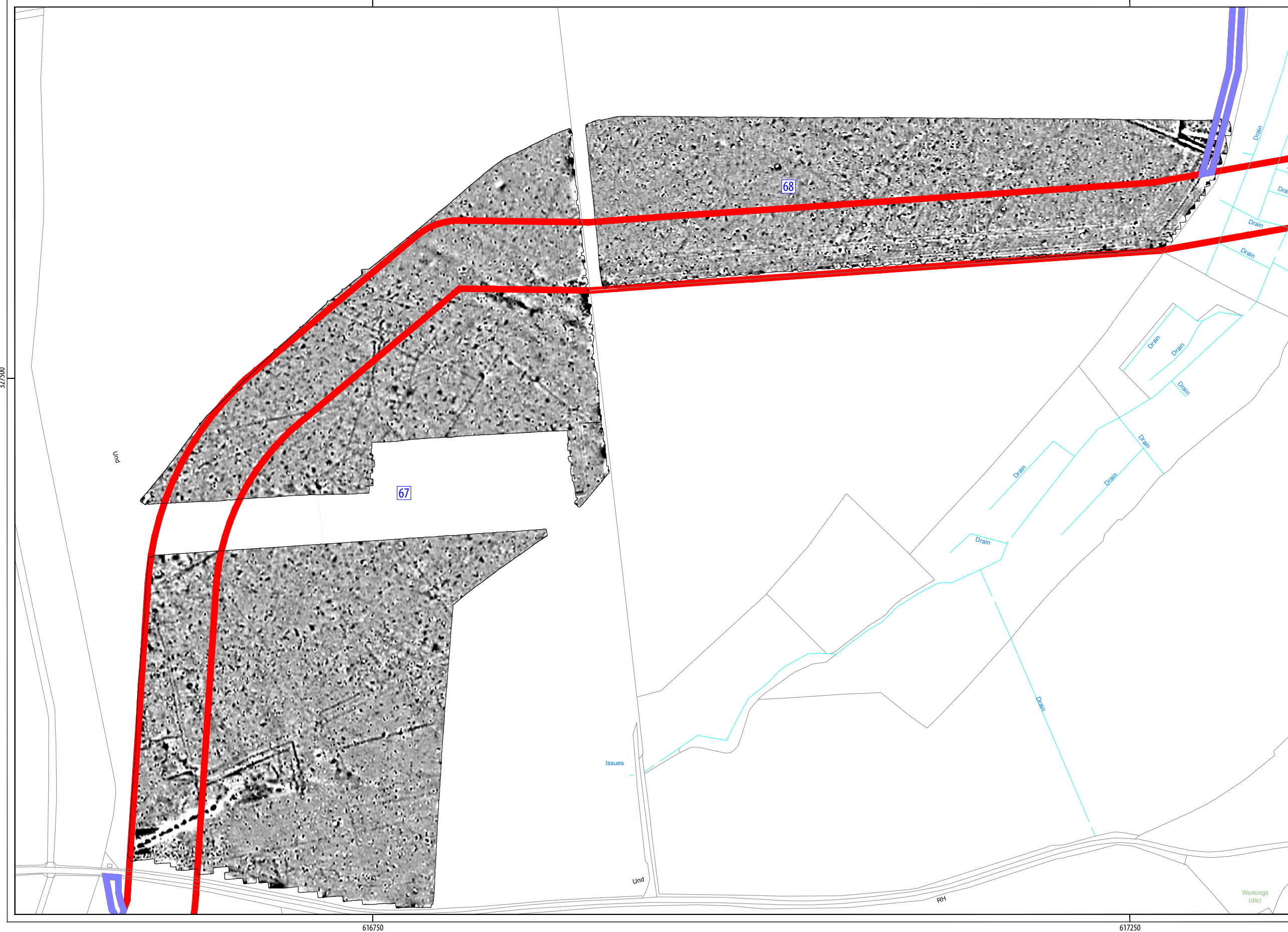

norfolk vanguard red line boundary
access route

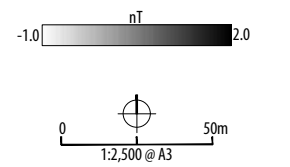

PROJECT NVOW17
Priority Archaeological Geophysical
Survey
(Terrestrial Archaeology)
Norfolk Vanguard Offshore Wind Farm
ROYAL HASKONINGDHV

CLIENT
**HEADLAND
ARCHAEOLOGY**

NORTH Unit 16, Hillside, Beeston Road
Leeds LS11 8ND
0113 387 6430
www.headlandarchaeology.com



norfolk vanguard red line boundary
access route

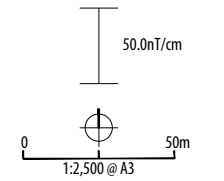

PROJECT NVOW17
Priority Archaeological Geophysical
Survey
(Terrestrial Archaeology)
Norfolk Vanguard Offshore Wind Farm
Royal HaskoningDHV

CLIENT
Royal HaskoningDHV



NORTH Unit 16, Hillside, Beeston Road
Leeds LS11 8ND
0113 387 6430
www.headlandarchaeology.com

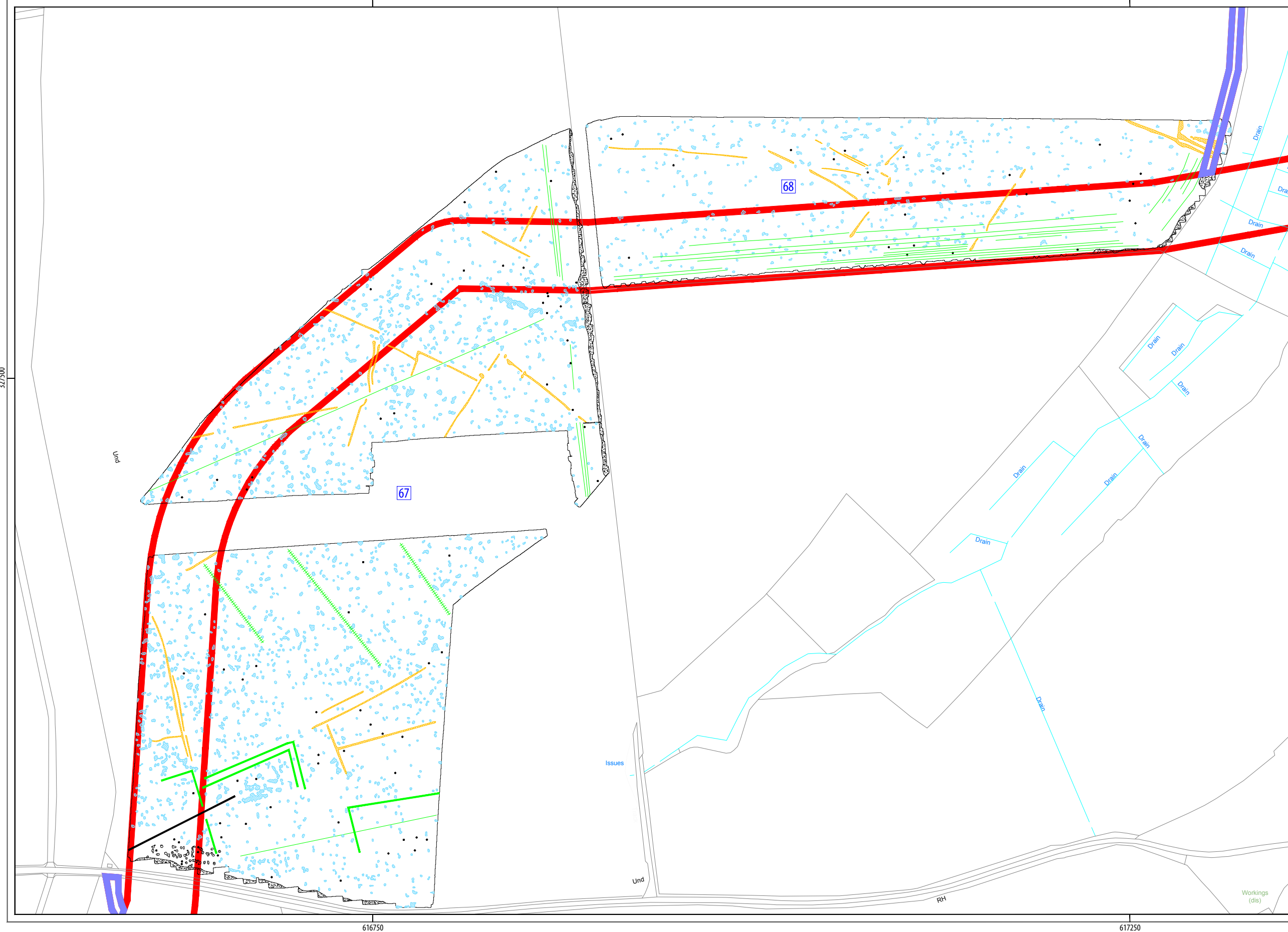

TYPE OF ANOMALY		INTERPRETATION
●	dipolar isolated	ferrous material
●	magnetic disturbance	ferrous material
—	dipolar linear	service pipe
—	linear trend	drain
—	linear trend	agricultural
—	linear	former field boundary
⊕	magnetic enhancement	geology
⊗	magnetic enhancement	archaeology?

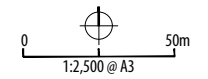

PROJECT NVOW17
 Priority Archaeological Geophysical Survey
 (Terrestrial Archaeology)
 Norfolk Vanguard Offshore Wind Farm
 Royal HaskoningDHV

CLIENT
 Royal HaskoningDHV



NORTH Unit 16, Hillside, Beeston Road
 Leeds LS11 8ND
 0113 387 6430
 www.headlandarchaeology.com

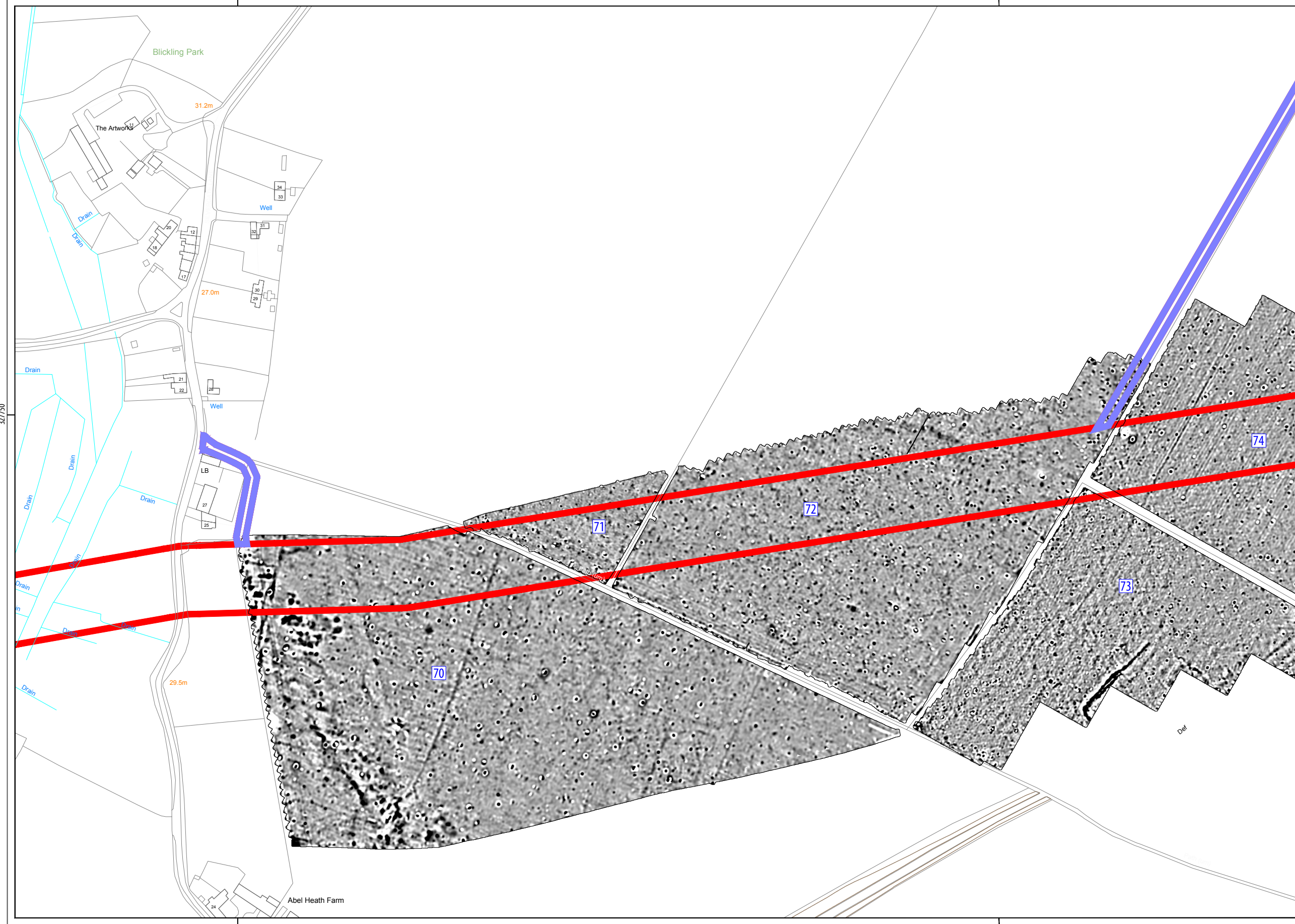

norfolk vanguard red line boundary
access route

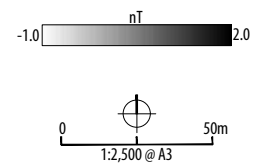

PROJECT NVOW17
Priority Archaeological Geophysical
Survey
(Terrestrial Archaeology)
Norfolk Vanguard Offshore Wind Farm
Royal HaskoningDHV

CLIENT
Royal HaskoningDHV



NORTH Unit 16, Hillside, Beeston Road
Leeds LS11 8ND
0113 387 6430
www.headlandarchaeology.com

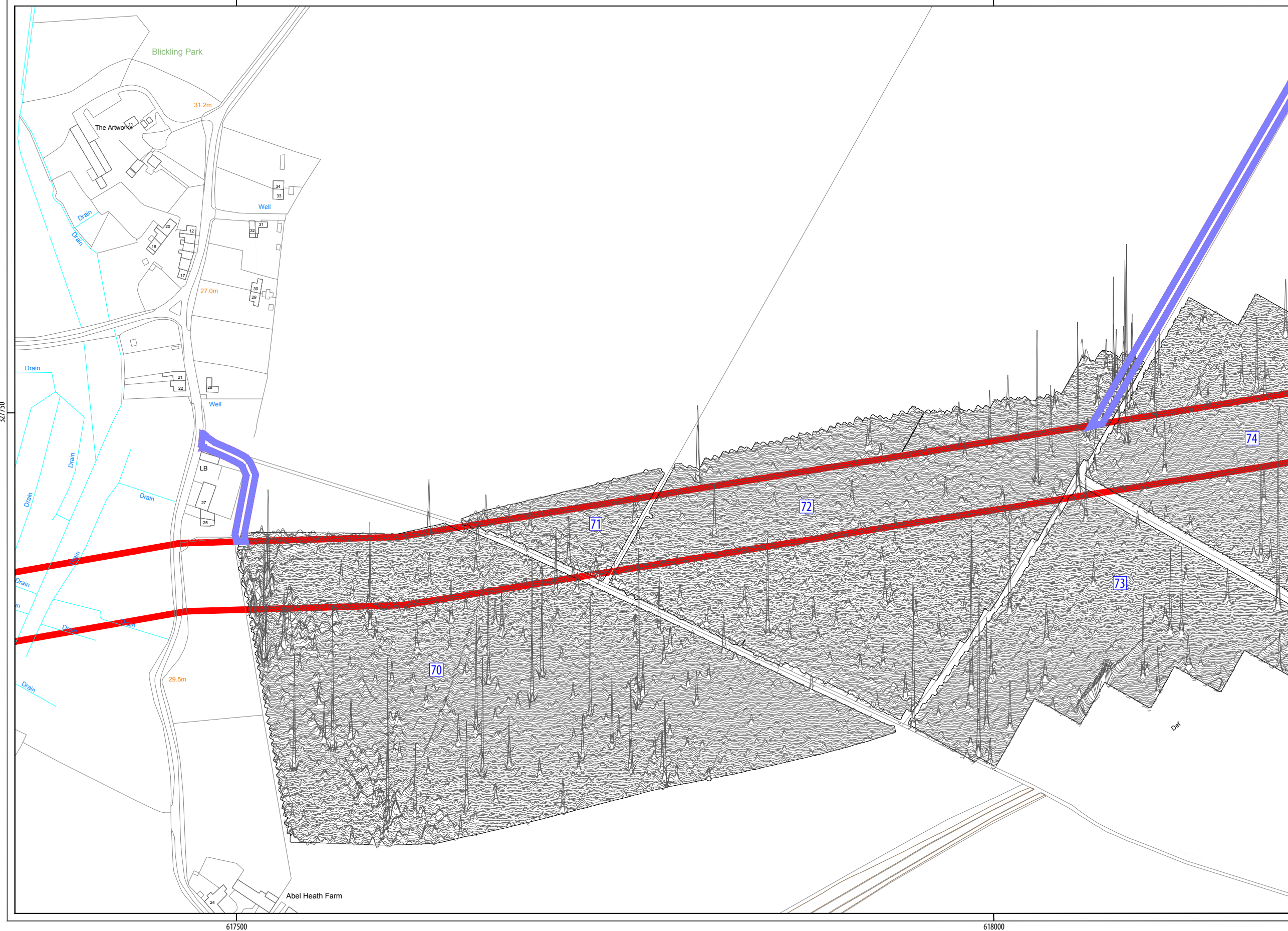

norfolk vanguard red line boundary
access route

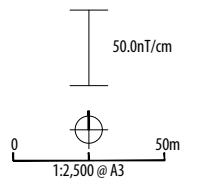

PROJECT NVOW17
Priority Archaeological Geophysical Survey
(Terrestrial Archaeology)
Norfolk Vanguard Offshore Wind Farm
Royal HaskoningDHV

CLIENT
Royal HaskoningDHV



NORTH Unit 16, Hillside, Beeston Road
Leeds LS11 8ND
0113 387 6430
www.headlandarchaeology.com

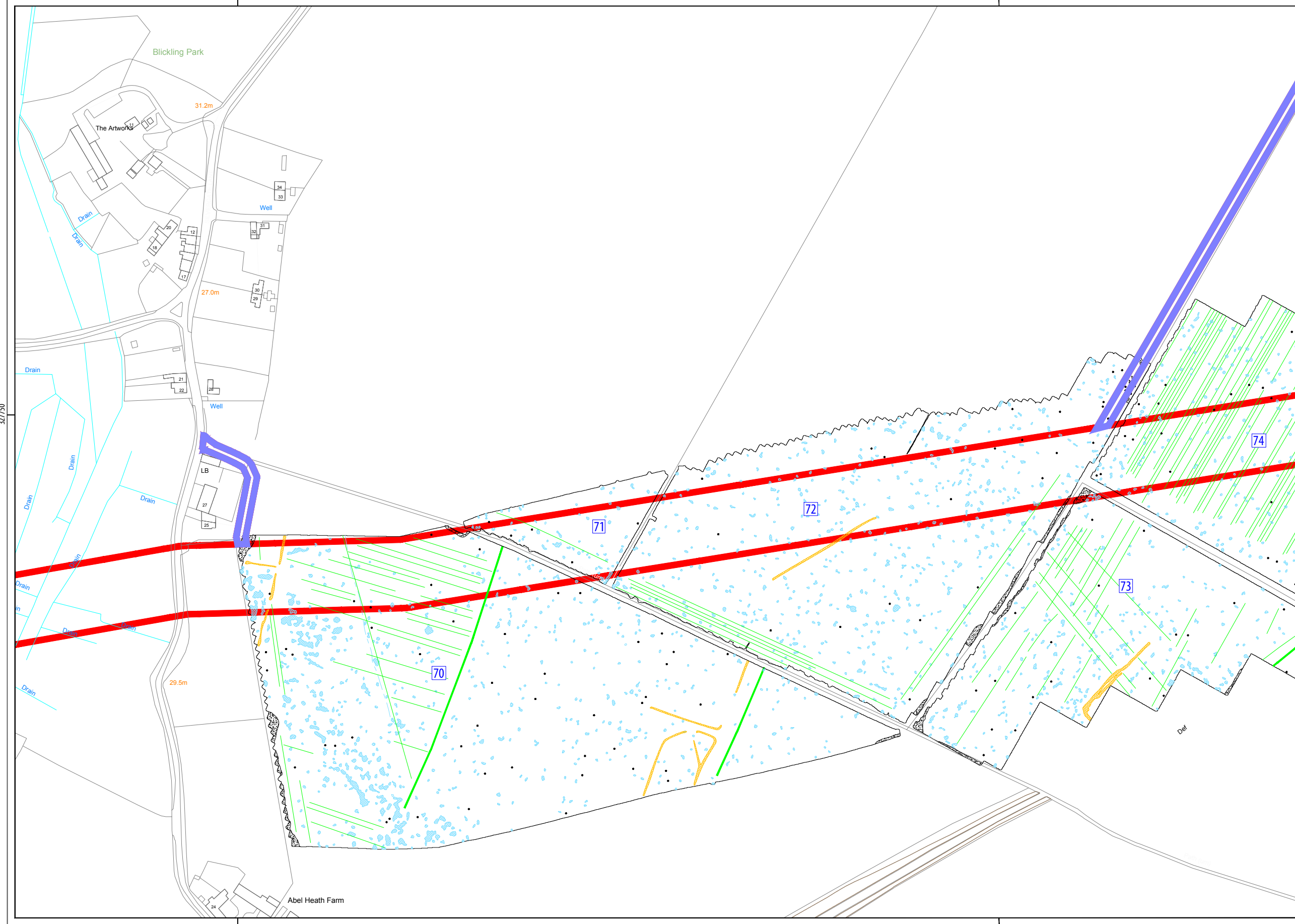

TYPE OF ANOMALY	INTERPRETATION
● dipolar isolated	ferrous material
● magnetic disturbance	ferrous material
— linear trend	agricultural
— linear	former field boundary
— linear trend	geology
● magnetic enhancement	geology
● magnetic enhancement	archaeology?

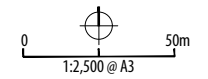

PROJECT NVOW17
Priority Archaeological Geophysical Survey
(Terrestrial Archaeology)
Norfolk Vanguard Offshore Wind Farm
Royal HaskoningDHV

CLIENT
Royal HaskoningDHV



NORTH Unit 16, Hillside, Beeston Road
Leeds LS11 8ND
0113 387 6430
www.headlandarchaeology.com

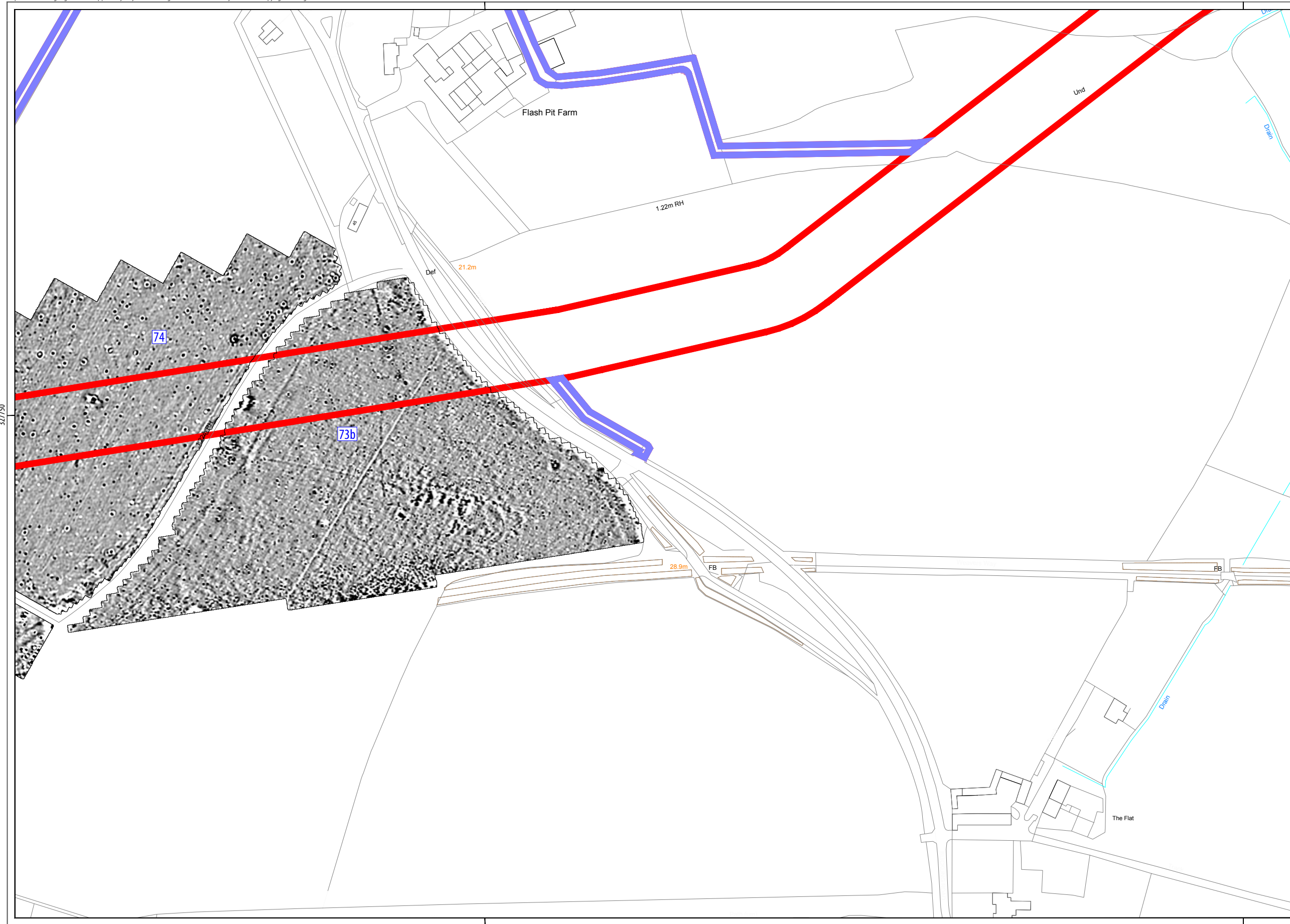

norfolk vanguard red line boundary
access route

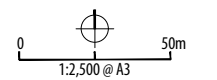
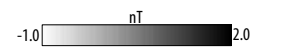

PROJECT NVOW17
Priority Archaeological Geophysical
Survey
(Terrestrial Archaeology)
Norfolk Vanguard Offshore Wind Farm
Royal HaskoningDHV

CLIENT
Royal HaskoningDHV



NORTH Unit 16, Hillside, Beeston Road
Leeds LS11 8ND
0113 387 6430
www.headlandarchaeology.com

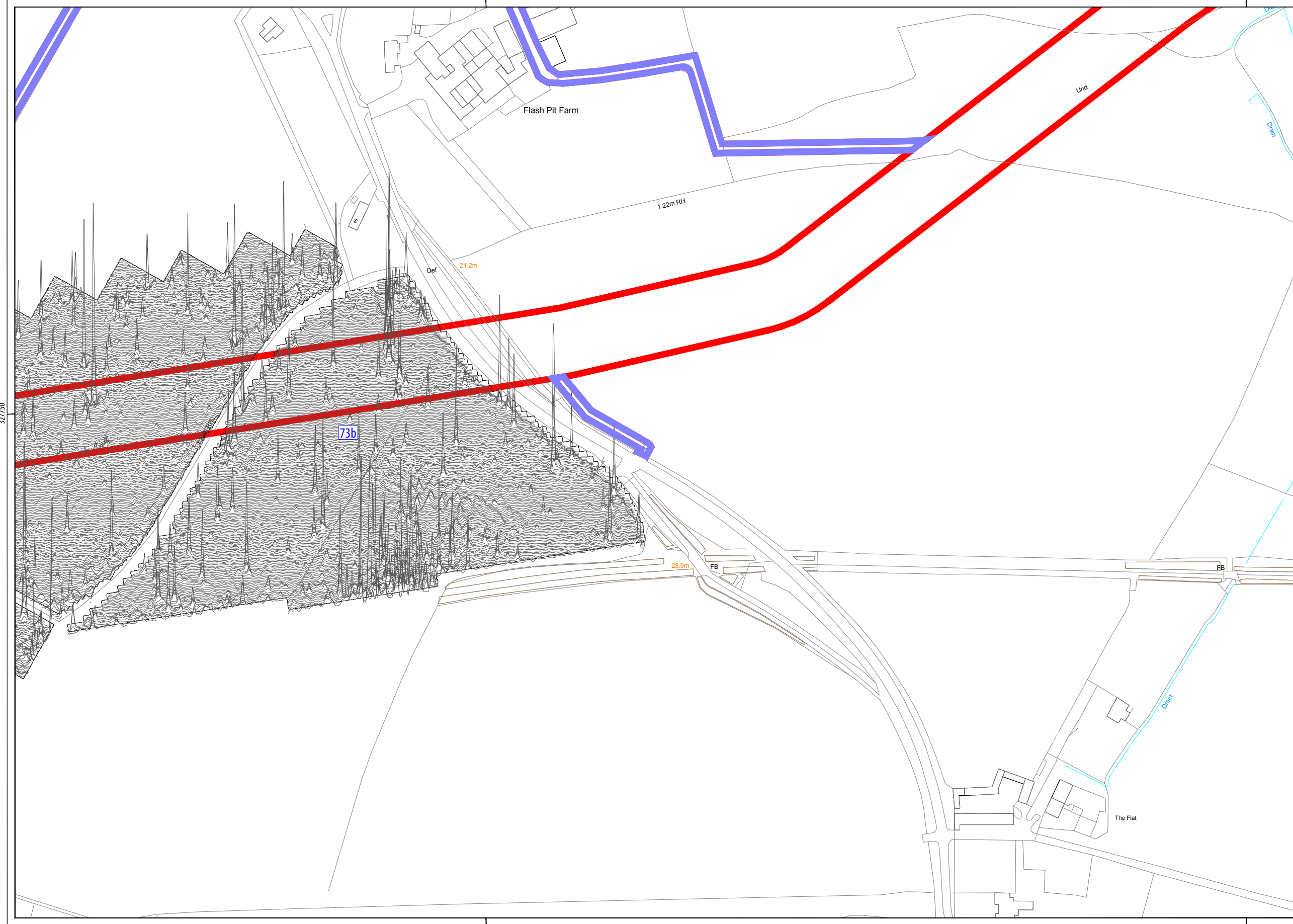

norfolk vanguard red line boundary
access route

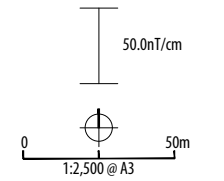

PROJECT NVOW17
Priority Archaeological Geophysical
Survey
(Terrestrial Archaeology)
Norfolk Vanguard Offshore Wind Farm
Royal HaskoningDHV

CLIENT
Royal HaskoningDHV



NORTH Unit 16, Hillside, Beeston Road
Leeds LS11 8ND
0113 387 6430
www.headlandarchaeology.com

ILLUS 114 XY trace plot of minimally processed magnetometer data; PAGSA 73b-74

618500

619000

327750

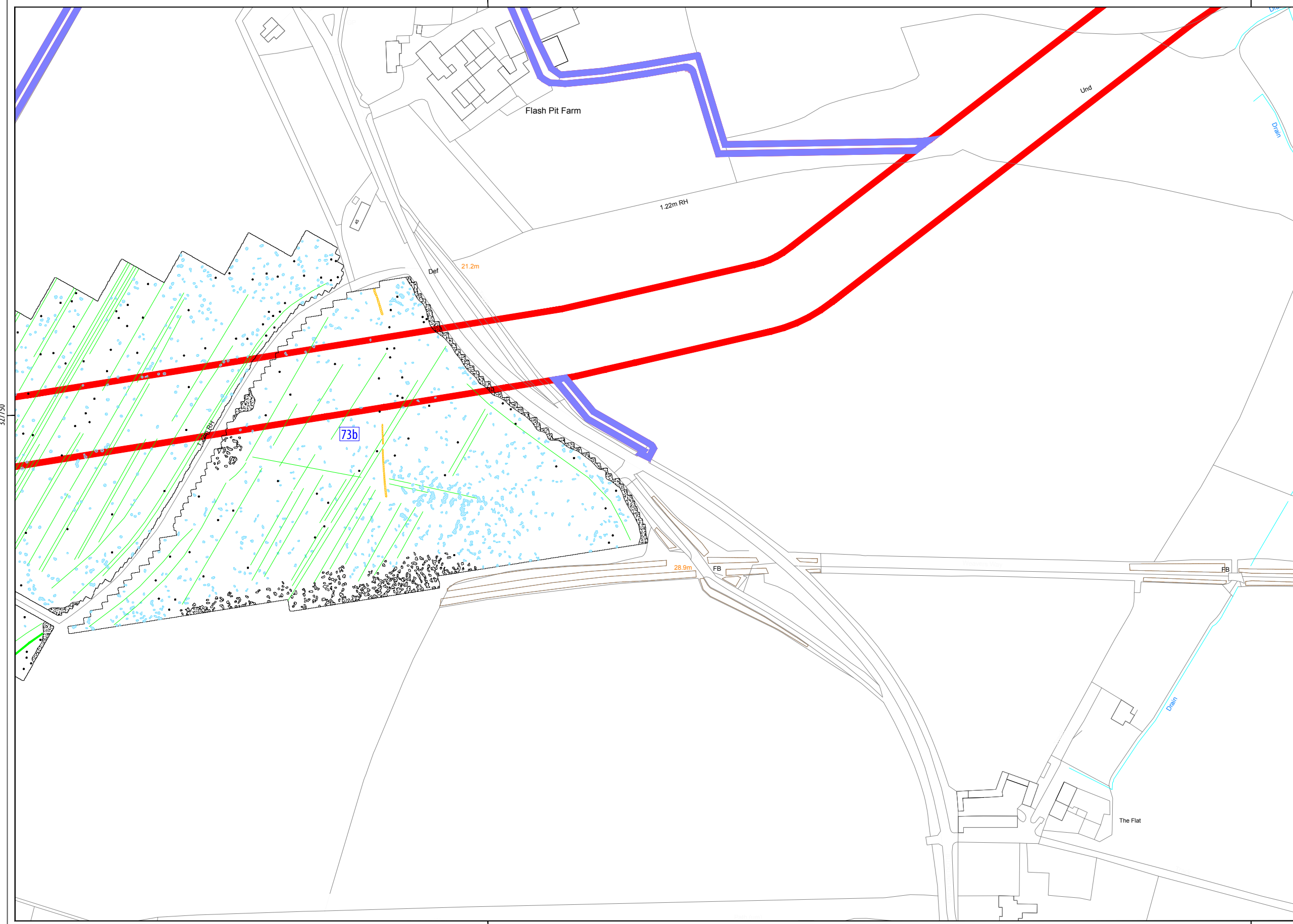

TYPE OF ANOMALY		INTERPRETATION
●	dipolar isolated	ferrous material
●	magnetic disturbance	ferrous material
—	linear trend	agricultural
⊞	magnetic enhancement	geology
⊞	magnetic enhancement	archaeology?

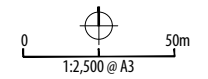

PROJECT NVOW17
 Priority Archaeological Geophysical Survey
 (Terrestrial Archaeology)
 Norfolk Vanguard Offshore Wind Farm
 Royal HaskoningDHV

CLIENT
 Royal HaskoningDHV



NORTH Unit 16, Hillside, Beeston Road
 Leeds LS11 8ND
 0113 387 6430
 www.headlandarchaeology.com

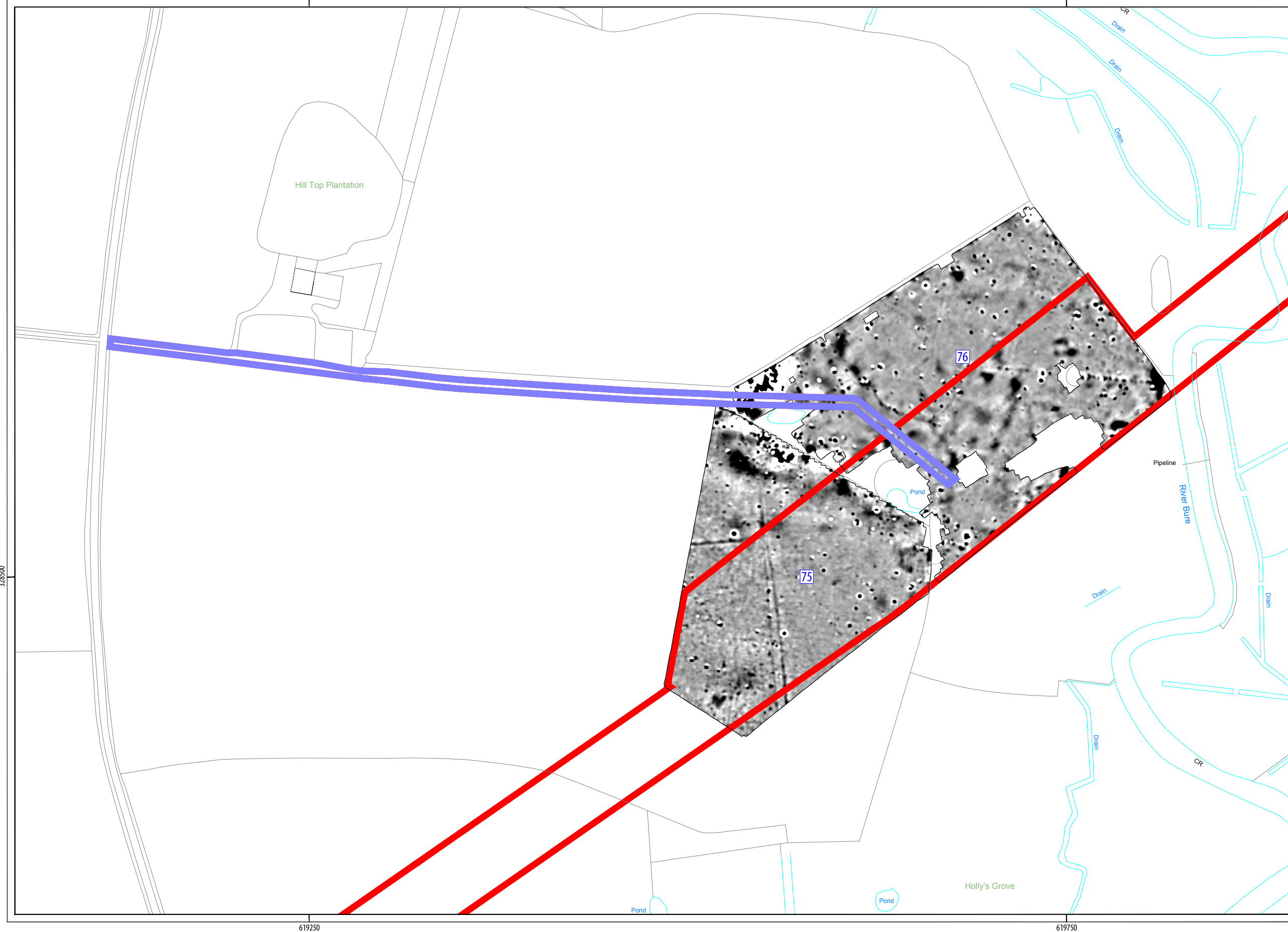

norfolk vanguard red line boundary
access route

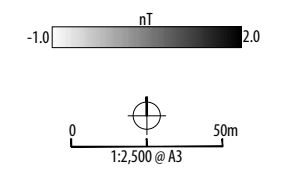

PROJECT NVOW17
Priority Archaeological Geophysical Survey
(Terrestrial Archaeology)
Norfolk Vanguard Offshore Wind Farm
Royal HaskoningDHV

CLIENT
Royal HaskoningDHV



NORTH Unit 16, Hillside, Beeston Road
Leeds LS11 8ND
0113 387 6430
www.headlandarchaeology.com

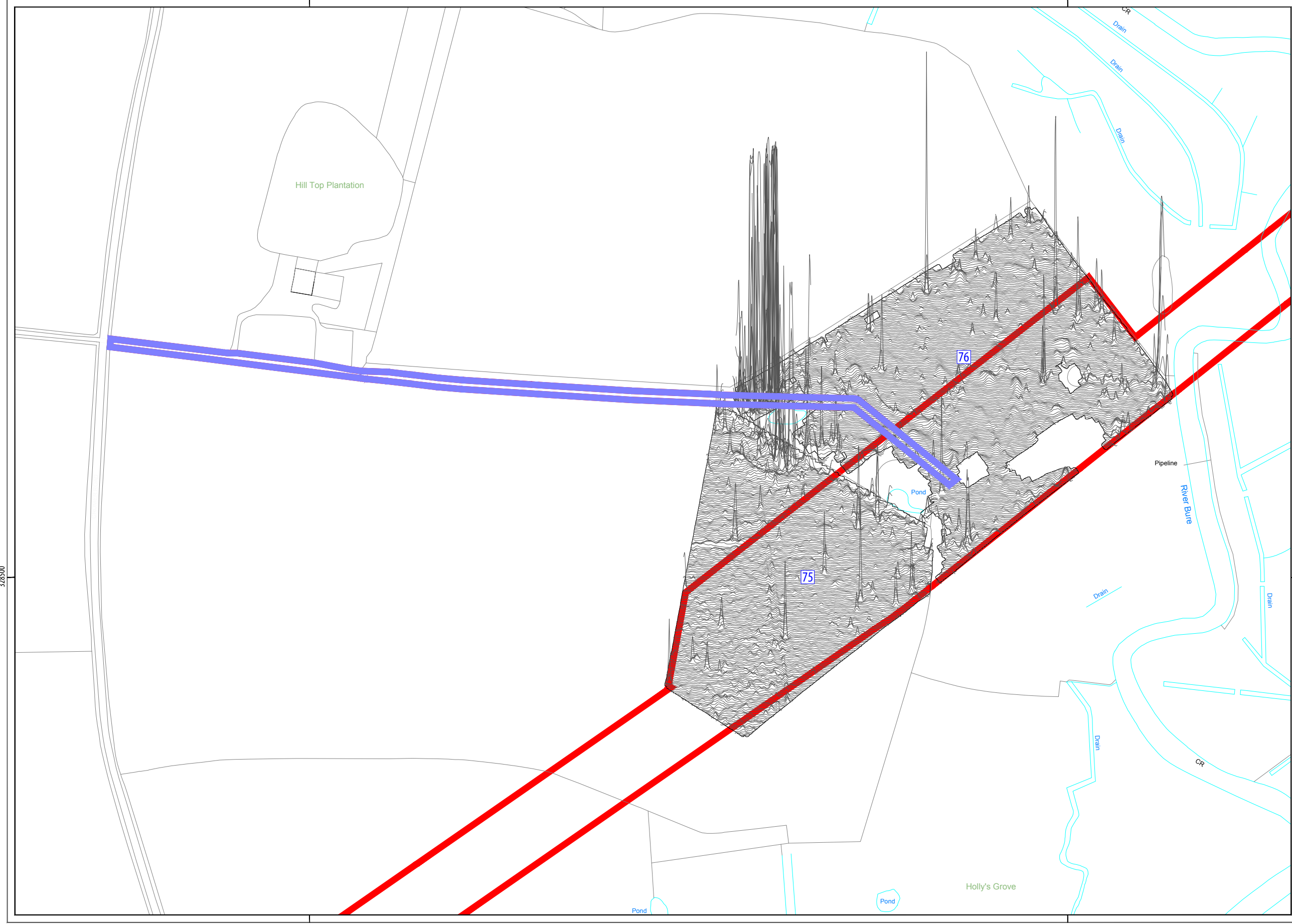

norfolk vanguard red line boundary
access route

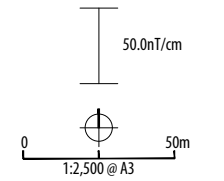

PROJECT NVOW17
Priority Archaeological Geophysical Survey
(Terrestrial Archaeology)
Norfolk Vanguard Offshore Wind Farm
Royal HaskoningDHV

CLIENT
Royal HaskoningDHV



NORTH Unit 16, Hillside, Beeston Road
Leeds LS11 8ND
0113 387 6430
www.headlandarchaeology.com

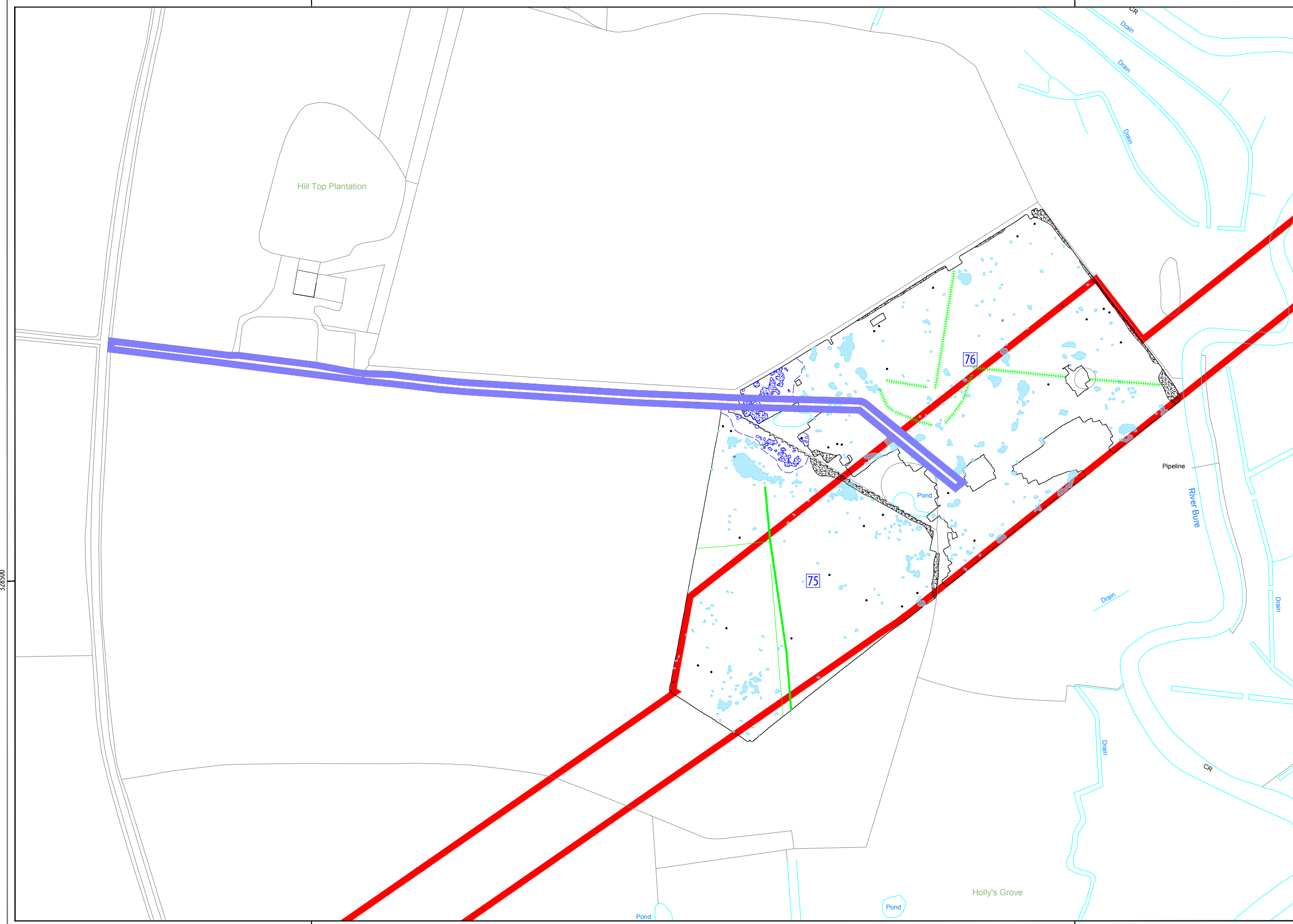

TYPE OF ANOMALY	INTERPRETATION
● dipolar isolated	ferrous material
● magnetic disturbance	ferrous material
● magnetic disturbance	modern
— dipolar linear	service pipe
— linear trend	drain
— linear trend	agricultural
— linear	former field boundary
● magnetic enhancement	geology

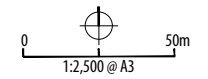

PROJECT NVOW17
 Priority Archaeological Geophysical Survey
 (Terrestrial Archaeology)
 Norfolk Vanguard Offshore Wind Farm
 Royal HaskoningDHV

CLIENT
 Royal HaskoningDHV



NORTH Unit 16, Hillside, Beeston Road
 Leeds LS11 8ND
 0113 387 6430
 www.headlandarchaeology.com

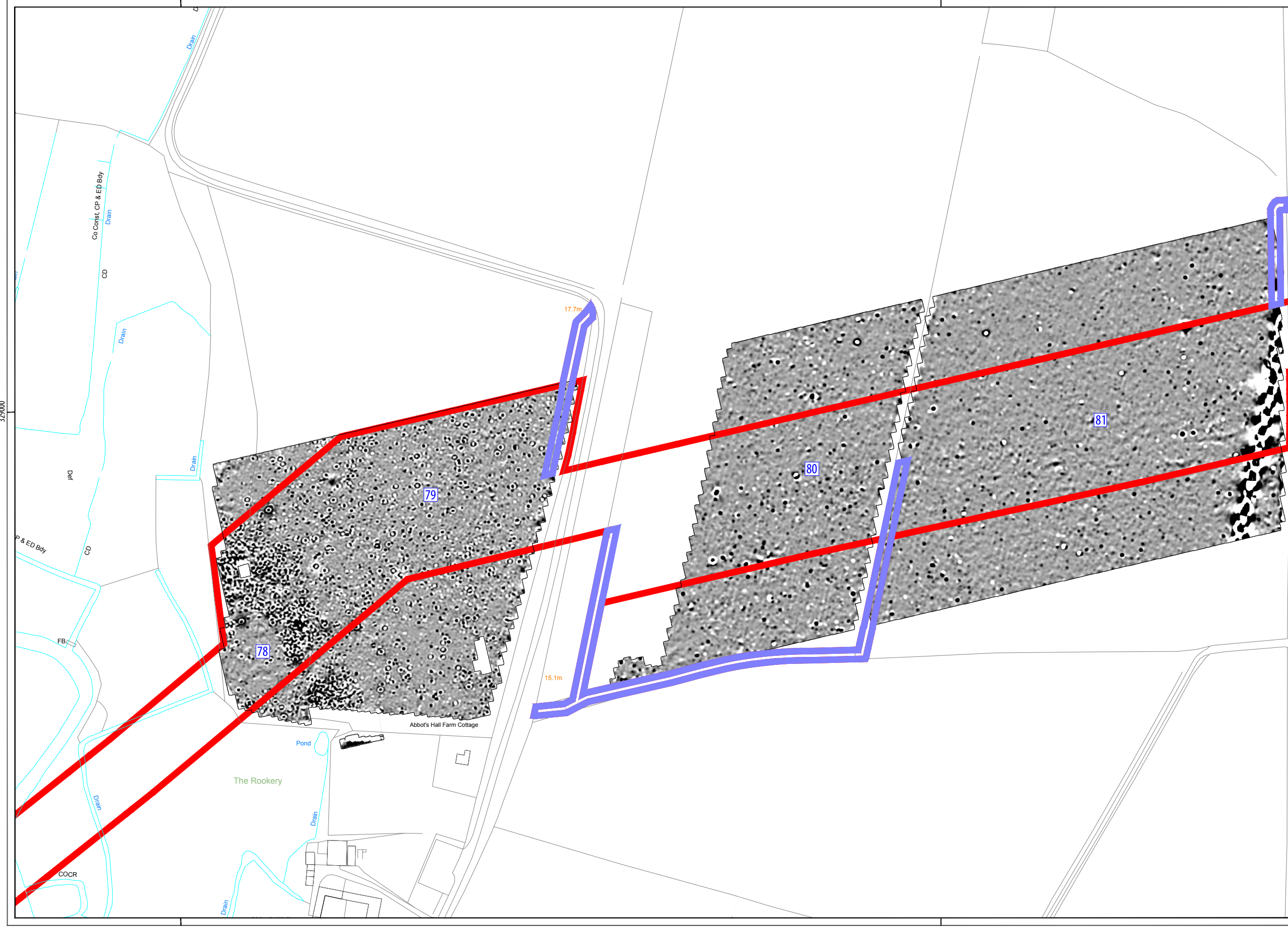

norfolk vanguard red line boundary
access route

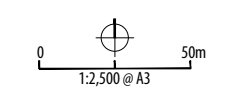
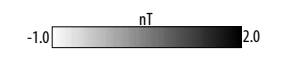

PROJECT NVOW17
Priority Archaeological Geophysical
Survey
(Terrestrial Archaeology)
Norfolk Vanguard Offshore Wind Farm
Royal HaskoningDHV

CLIENT
Royal HaskoningDHV



NORTH Unit 16, Hillside, Beeston Road
Leeds LS11 8ND
0113 387 6430
www.headlandarchaeology.com



norfolk vanguard red line boundary
access route

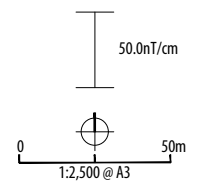

PROJECT NVOW17
Priority Archaeological Geophysical
Survey
(Terrestrial Archaeology)
Norfolk Vanguard Offshore Wind Farm
Royal HaskoningDHV

CLIENT
Royal HaskoningDHV

**HEADLAND
ARCHAEOLOGY**

NORTH Unit 16, Hillside, Beeston Road
Leeds LS11 8ND
0113 387 6430
www.headlandarchaeology.com

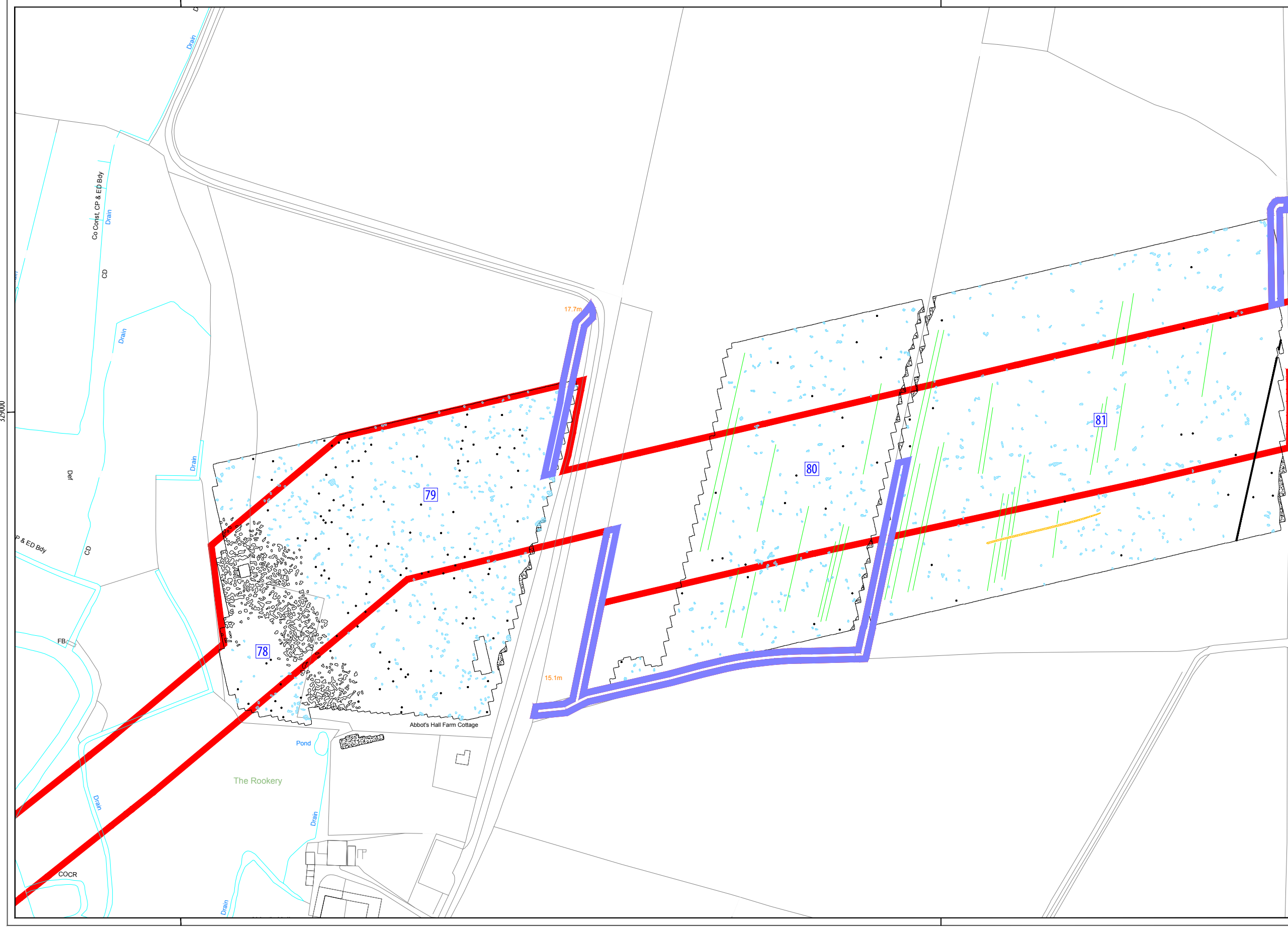

TYPE OF ANOMALY		INTERPRETATION
●	dipolar isolated	ferrous material
●	magnetic disturbance	ferrous material
—	dipolar linear	service pipe
—	linear trend	agricultural
—	linear trend	geology
■	magnetic enhancement	geology
■	magnetic enhancement	archaeology?

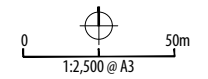

PROJECT NVOW17
 Priority Archaeological Geophysical Survey
 (Terrestrial Archaeology)
 Norfolk Vanguard Offshore Wind Farm
 Royal HaskoningDHV

CLIENT
 Royal HaskoningDHV



NORTH Unit 16, Hillside, Beeston Road
 Leeds LS11 8ND
 0113 387 6430
 www.headlandarchaeology.com



- norfolk vanguard red line boundary
- mobilisation area
- access route

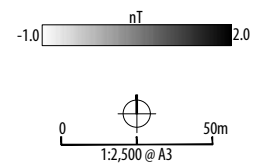

PROJECT NVOW17
Priority Archaeological Geophysical
Survey
(Terrestrial Archaeology)
Norfolk Vanguard Offshore Wind Farm
ROYAL HASKONINGDHV

CLIENT
ROYAL HASKONINGDHV



NORTH Unit 16, Hillside, Beeston Road
Leeds LS11 8ND
0113 387 6430
www.headlandarchaeology.com

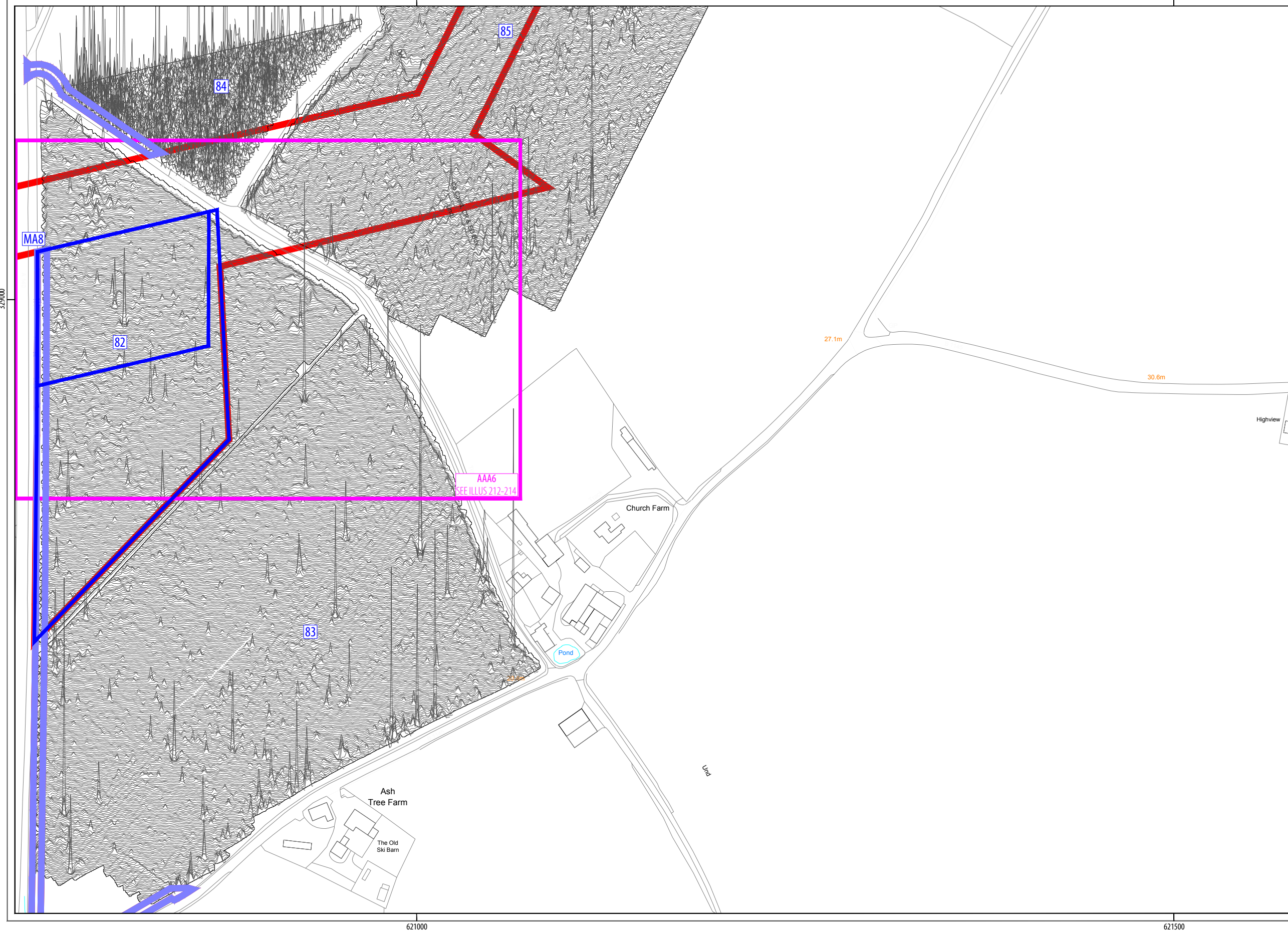

- norfolk vanguard red line boundary
- mobilisation area
- access route

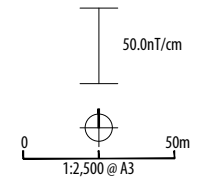

PROJECT NVOW17
Priority Archaeological Geophysical
Survey
(Terrestrial Archaeology)
Norfolk Vanguard Offshore Wind Farm
Royal HaskoningDHV

CLIENT
Royal HaskoningDHV



NORTH Unit 16, Hillside, Beeston Road
Leeds LS11 8ND
0113 387 6430
www.headlandarchaeology.com

ILLUS 123 XY trace plot of minimally processed of magnetometer data; PAGSA 82-85

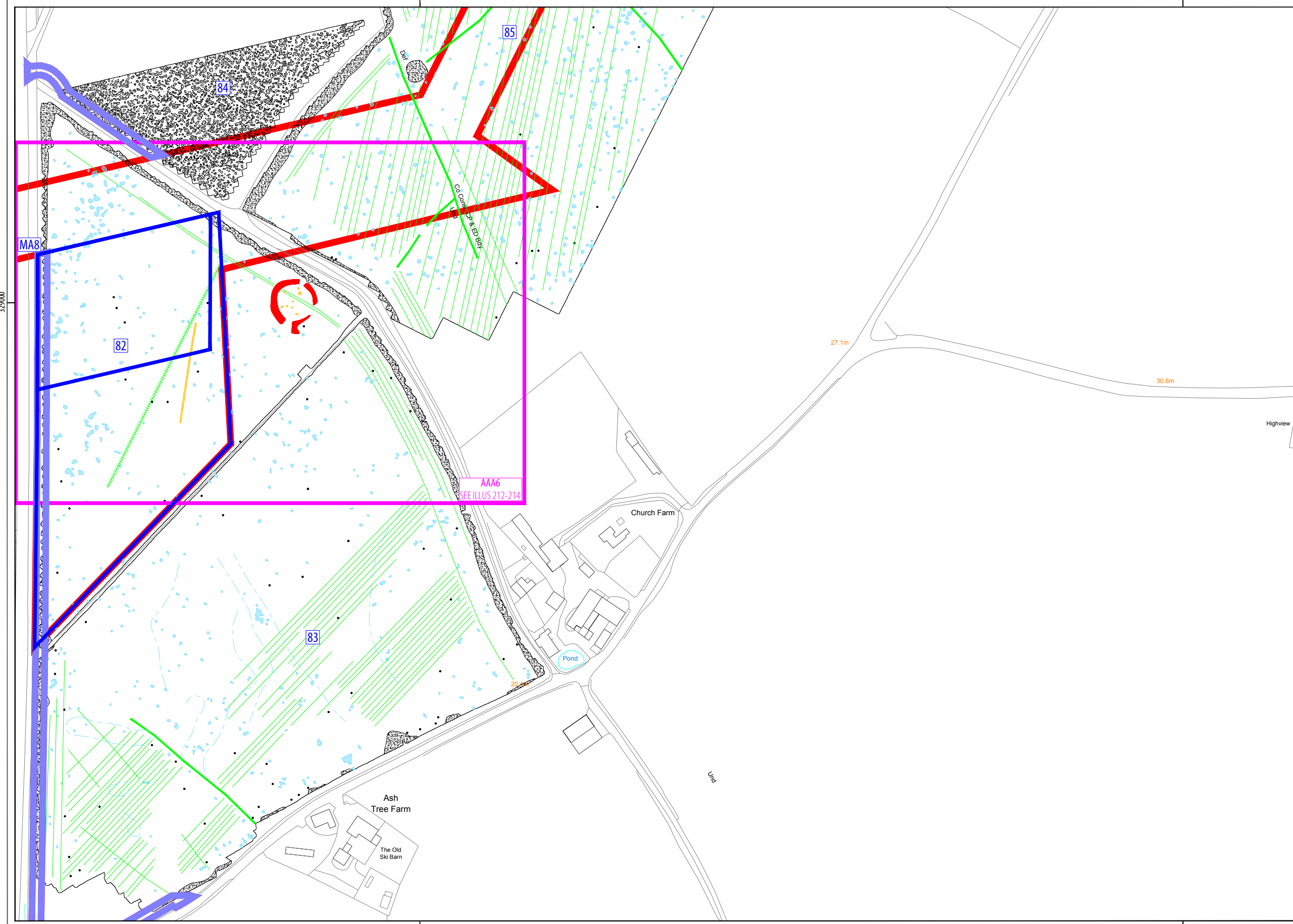

TYPE OF ANOMALY		INTERPRETATION
●	dipolar isolated	ferrous material
●	magnetic disturbance	ferrous material
—	linear trend	drain
—	linear trend	agricultural
—	linear	former field boundary
—	linear trend	geology
⊕	magnetic enhancement	geology
⊗	magnetic enhancement	archaeology?
●	magnetic enhancement	archaeology

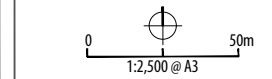

PROJECT NVOW17
 Priority Archaeological Geophysical Survey
 (Terrestrial Archaeology)
 Norfolk Vanguard Offshore Wind Farm
 CLIENT Royal HaskoningDHV



NORTH Unit 16, Hillside, Beeston Road
 Leeds LS11 8ND
 0113 387 6430
 www.headlandarchaeology.com



norfolk vanguard red line boundary
access route

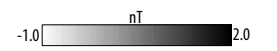

PROJECT NVOW17
Priority Archaeological Geophysical
Survey
(Terrestrial Archaeology)
Norfolk Vanguard Offshore Wind Farm
Royal HaskoningDHV

CLIENT
Royal HaskoningDHV



NORTH Unit 16, Hillside, Beeston Road
Leeds LS11 8ND
0113 387 6430
www.headlandarchaeology.com

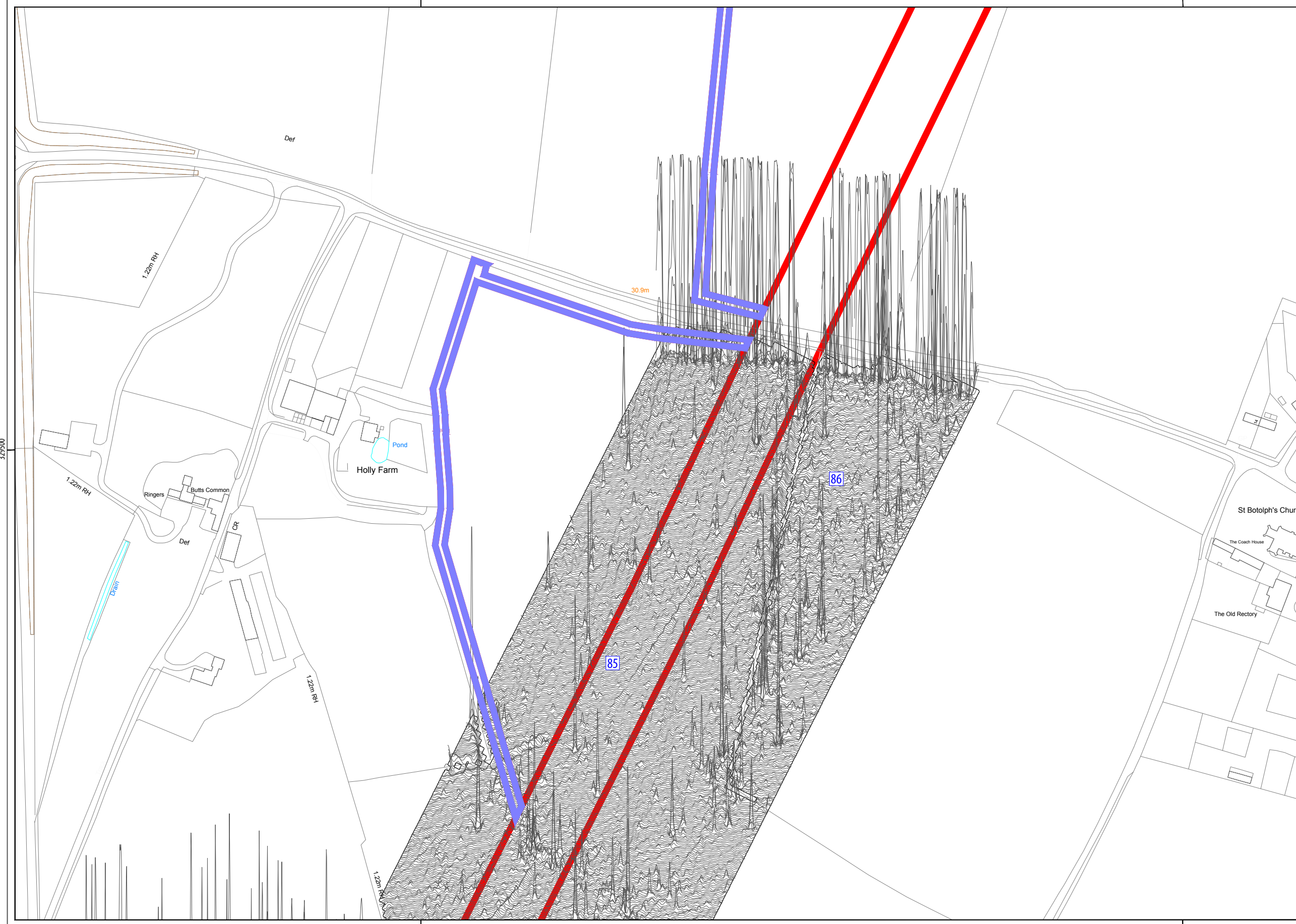

norfolk vanguard red line boundary
access route

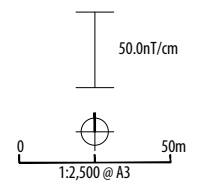

PROJECT NVOW17
Priority Archaeological Geophysical
Survey
(Terrestrial Archaeology)
Norfolk Vanguard Offshore Wind Farm
Royal HaskoningDHV

CLIENT
Royal HaskoningDHV

**HEADLAND
ARCHAEOLOGY**

NORTH Unit 16, Hillside, Beeston Road
Leeds LS11 8ND
0113 387 6430
www.headlandarchaeology.com

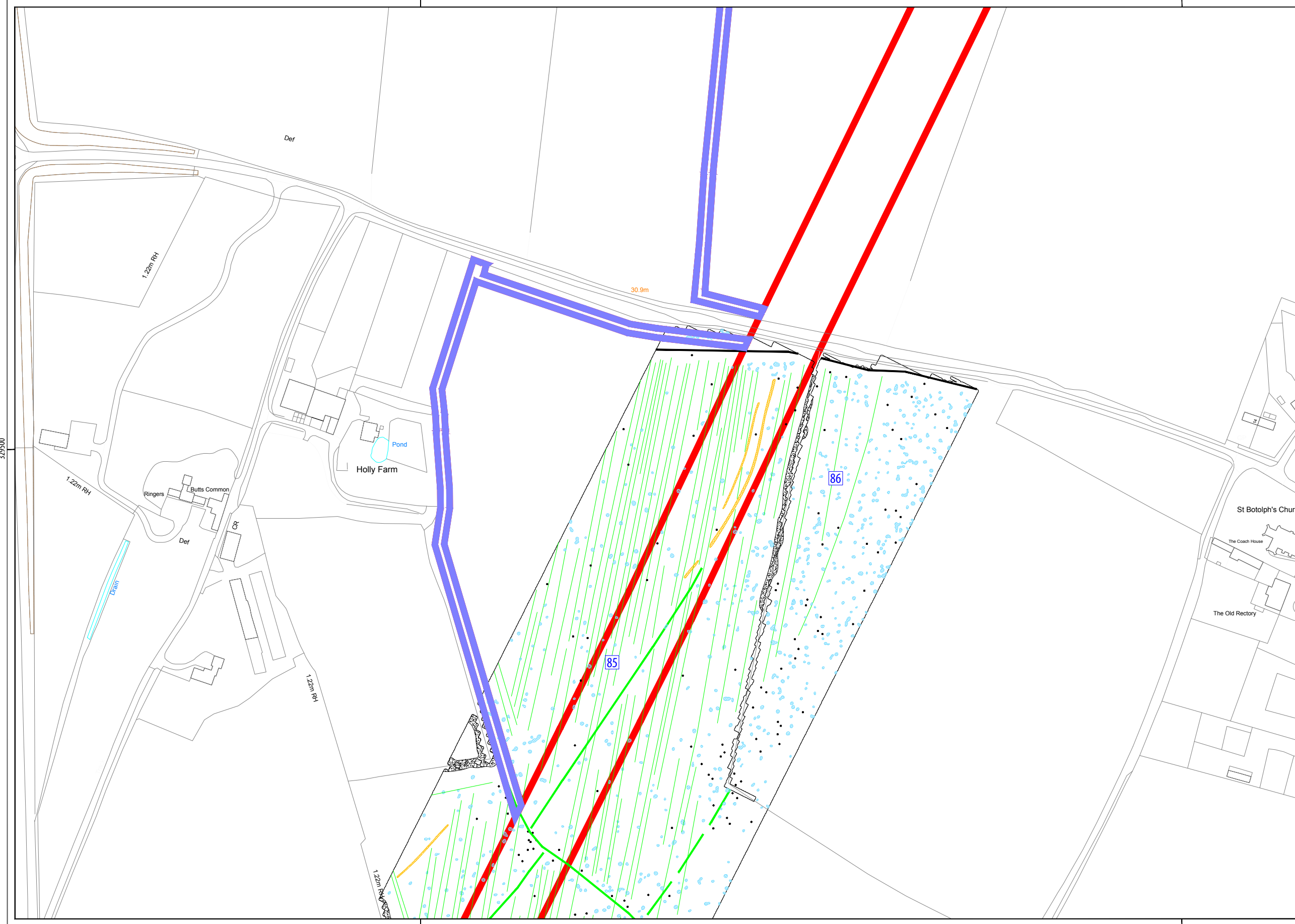

TYPE OF ANOMALY	INTERPRETATION
● dipolar isolated	ferrous material
● magnetic disturbance	ferrous material
— linear trend	agricultural
— linear	former field boundary?
— linear	former field boundary?
⊕ magnetic enhancement	geology
⊗ magnetic enhancement	archaeology?

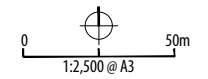

PROJECT NVOW17
 Priority Archaeological Geophysical Survey
 (Terrestrial Archaeology)
 Norfolk Vanguard Offshore Wind Farm
 Royal HaskoningDHV

CLIENT
 Royal HaskoningDHV



NORTH Unit 16, Hillside, Beeston Road
 Leeds LS11 8ND
 0113 387 6430
 www.headlandarchaeology.com

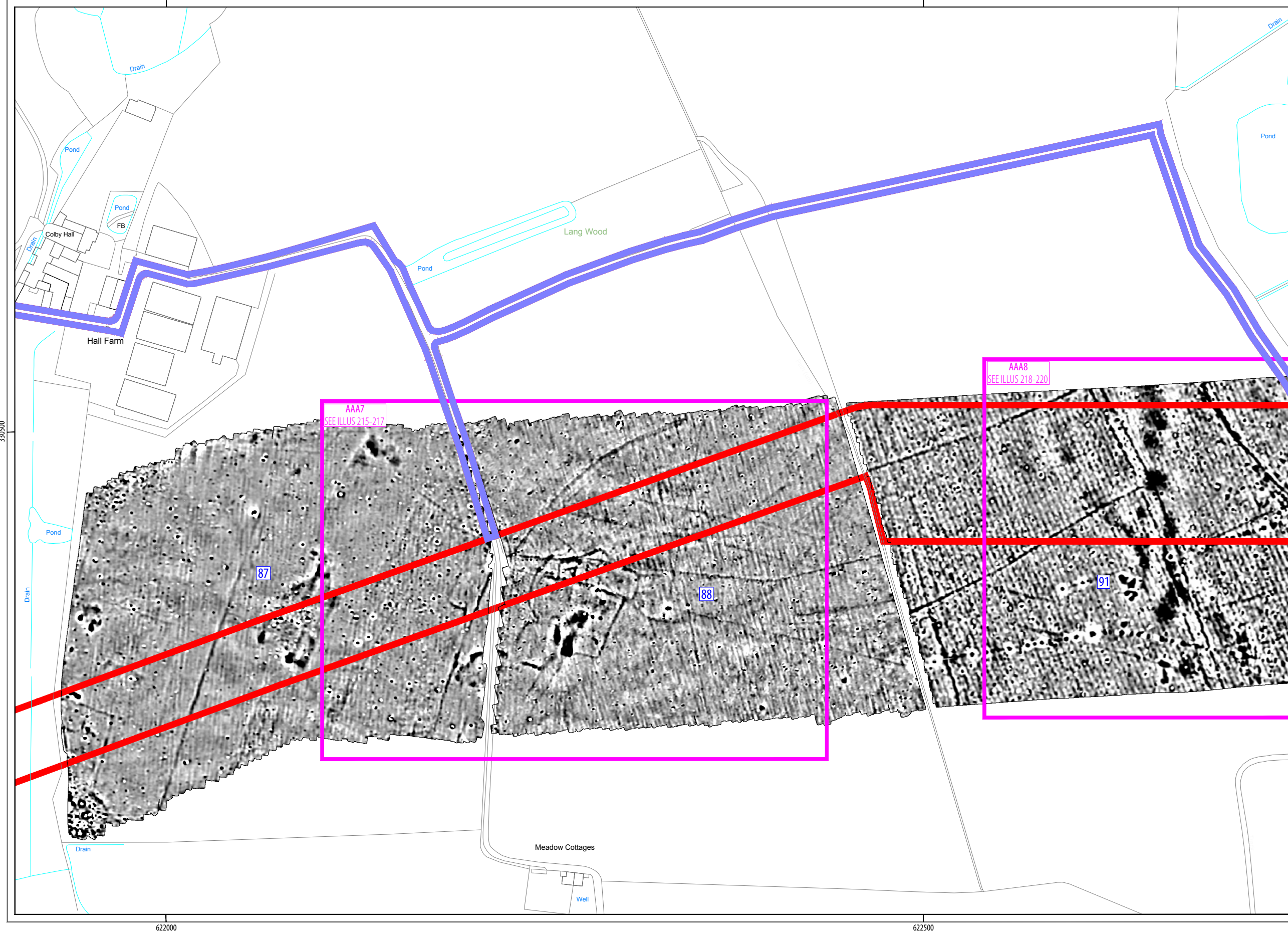

norfolk vanguard red line boundary
access route

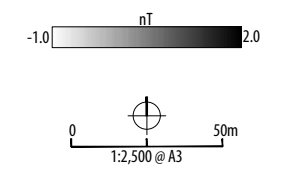

PROJECT NVOW17
Priority Archaeological Geophysical Survey
(Terrestrial Archaeology)
Norfolk Vanguard Offshore Wind Farm
Royal HaskoningDHV
CLIENT



NORTH Unit 16, Hillside, Beeston Road
Leeds LS11 8ND
0113 387 6430
www.headlandarchaeology.com



norfolk vanguard red line boundary
access route

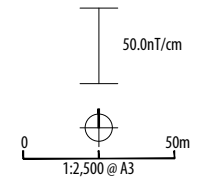

PROJECT NVOW17
Priority Archaeological Geophysical
Survey
(Terrestrial Archaeology)
Norfolk Vanguard Offshore Wind Farm
Royal HaskoningDHV
CLIENT Royal HaskoningDHV



NORTH Unit 16, Hillside, Beeston Road
Leeds LS11 8ND
0113 387 6430
www.headlandarchaeology.com

ILLUS 129 XY trace plot of minimally processed of magnetometer data; PAGSA 87-91

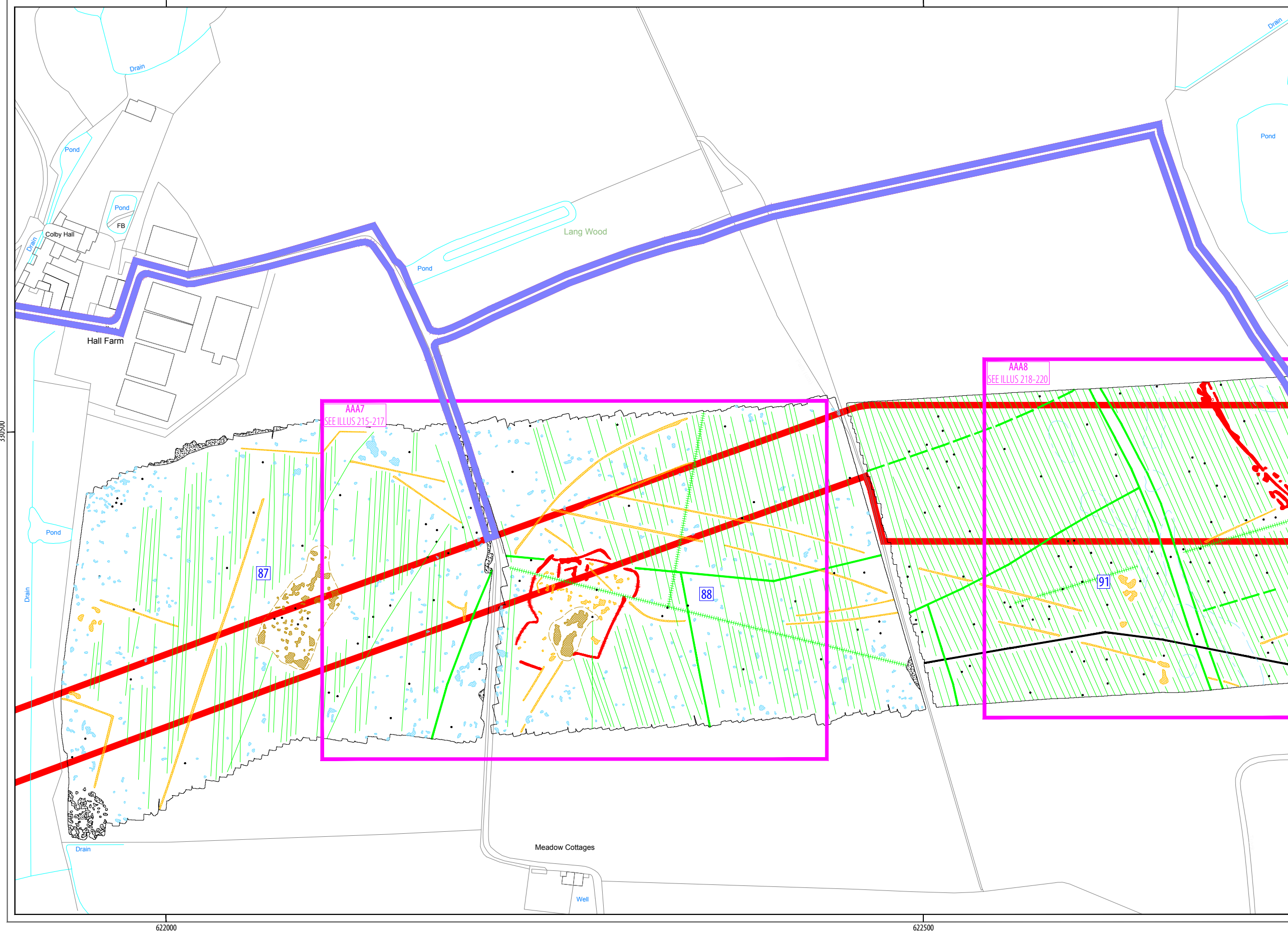

TYPE OF ANOMALY	INTERPRETATION
● dipolar isolated	ferrous material
● magnetic disturbance	ferrous material
— dipolar linear	service pipe
— linear trend	drain
— linear trend	agricultural
— linear	former field boundary?
— linear	former field boundary
— linear trend	geology
● magnetic enhancement	geology
● magnetic enhancement	quarrying
● magnetic enhancement	archaeology?
● magnetic enhancement	archaeology

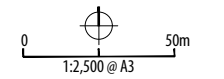

PROJECT NVOW17
Priority Archaeological Geophysical Survey
(Terrestrial Archaeology)
Norfolk Vanguard Offshore Wind Farm
CLIENT Royal HaskoningDHV



NORTH Unit 16, Hillside, Beeston Road
Leeds LS11 8ND
0113 387 6430
www.headlandarchaeology.com

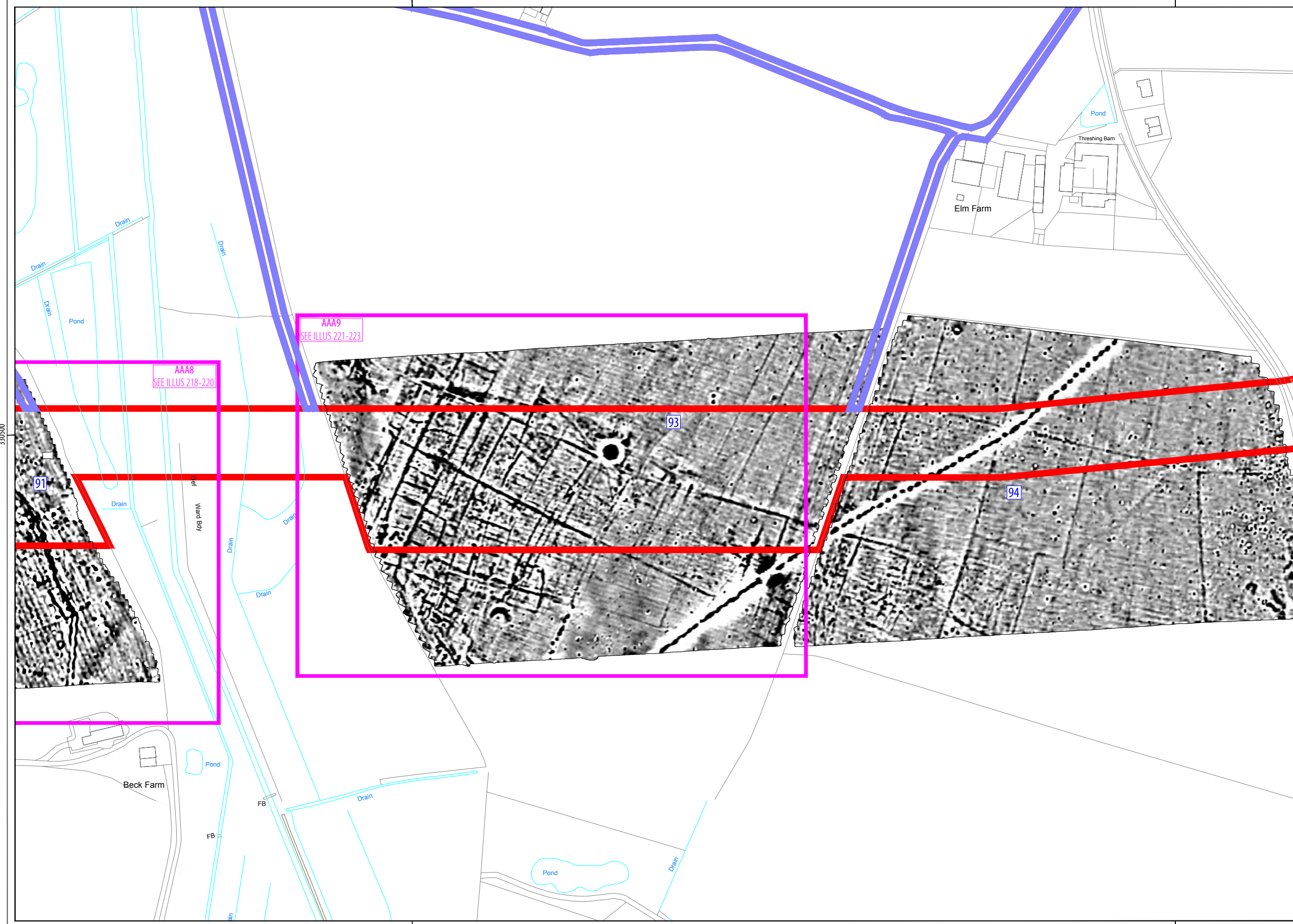

norfolk vanguard red line boundary
access route

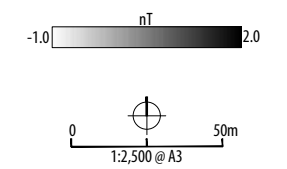

PROJECT NVOW17
Priority Archaeological Geophysical Survey
(Terrestrial Archaeology)
Norfolk Vanguard Offshore Wind Farm
Royal HaskoningDHV

CLIENT
Royal HaskoningDHV



NORTH Unit 16, Hillside, Beeston Road
Leeds LS11 8ND
0113 387 6430
www.headlandarchaeology.com

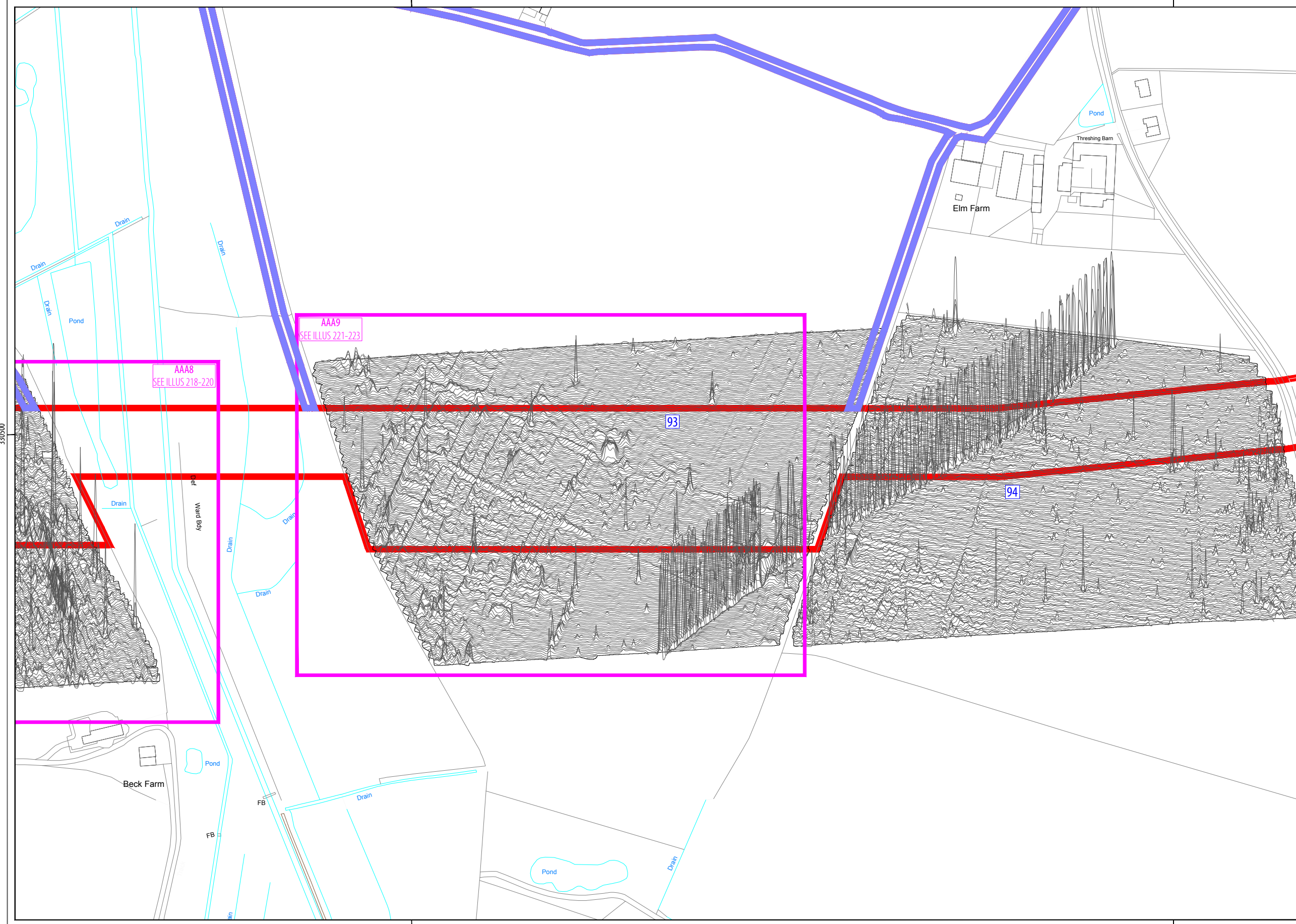

norfolk vanguard red line boundary
access route

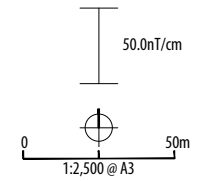

PROJECT NVOW17
Priority Archaeological Geophysical Survey
(Terrestrial Archaeology)
Norfolk Vanguard Offshore Wind Farm
Royal HaskoningDHV

CLIENT
Royal HaskoningDHV



NORTH Unit 16, Hillside, Beeston Road
Leeds LS11 8ND
0113 387 6430
www.headlandarchaeology.com

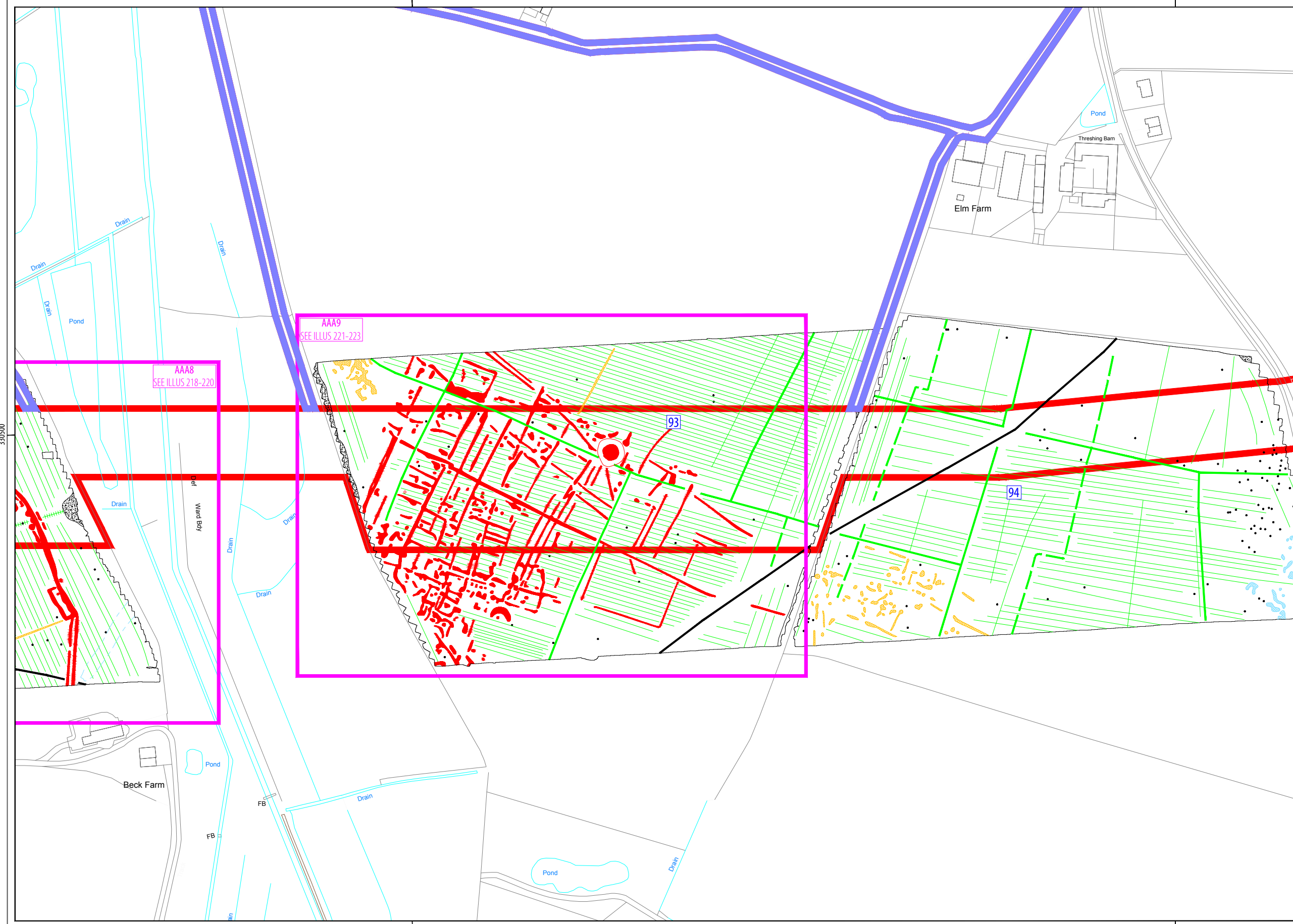

TYPE OF ANOMALY	INTERPRETATION
— (red line)	norfolk vanguard red line boundary
— (blue line)	access route
• (black dot)	dipolar isolated ferrous material
••••• (black dots)	magnetic disturbance ferrous material
— (black line)	dipolar linear service pipe
— (green line with dashes)	linear trend drain
— (green line)	linear trend agricultural
— (green line)	linear former field boundary?
— (green line)	linear former field boundary
••••• (blue dots)	magnetic enhancement geology
••••• (yellow dots)	magnetic enhancement archaeology?
••••• (red dots)	magnetic enhancement archaeology

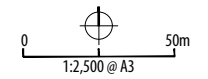

PROJECT NVOW17
 Priority Archaeological Geophysical Survey
 (Terrestrial Archaeology)
 Norfolk Vanguard Offshore Wind Farm
 CLIENT Royal HaskoningDHV



NORTH Unit 16, Hillside, Beeston Road
 Leeds LS11 8ND
 0113 387 6430
 www.headlandarchaeology.com



norfolk vanguard red line boundary
access route

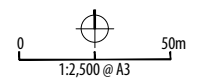
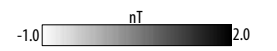

PROJECT NVOW17
Priority Archaeological Geophysical Survey
(Terrestrial Archaeology)
Norfolk Vanguard Offshore Wind Farm
Royal HaskoningDHV

CLIENT
Royal HaskoningDHV



NORTH Unit 16, Hillside, Beeston Road
Leeds LS11 8ND
0113 387 6430
www.headlandarchaeology.com

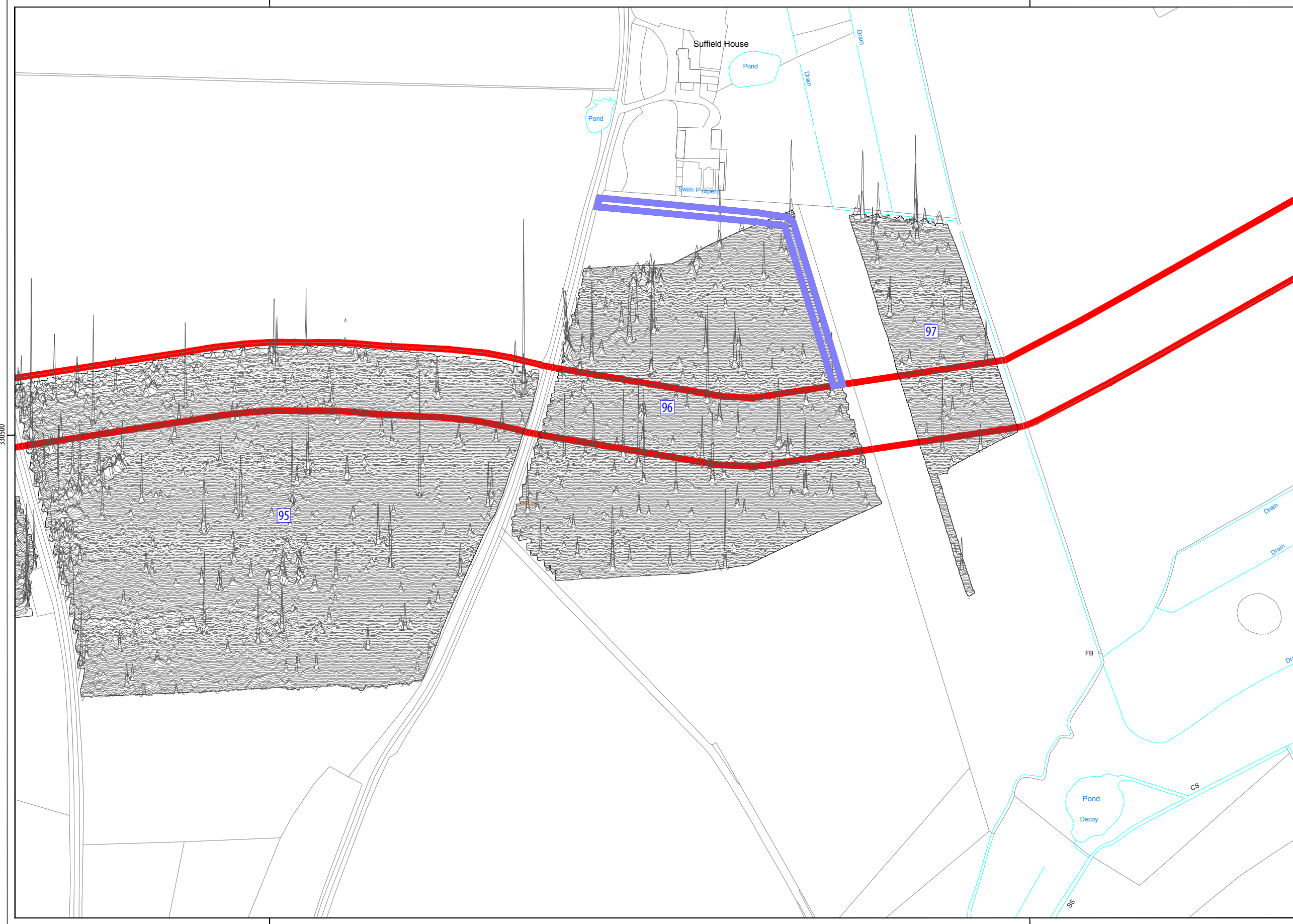

norfolk vanguard red line boundary
access route

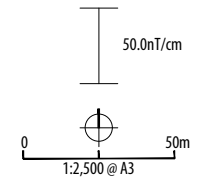

PROJECT NVOW17
Priority Archaeological Geophysical
Survey
(Terrestrial Archaeology)
Norfolk Vanguard Offshore Wind Farm
Royal HaskoningDHV

CLIENT
Royal HaskoningDHV



NORTH Unit 16, Hillside, Beeston Road
Leeds LS11 8ND
0113 387 6430
www.headlandarchaeology.com

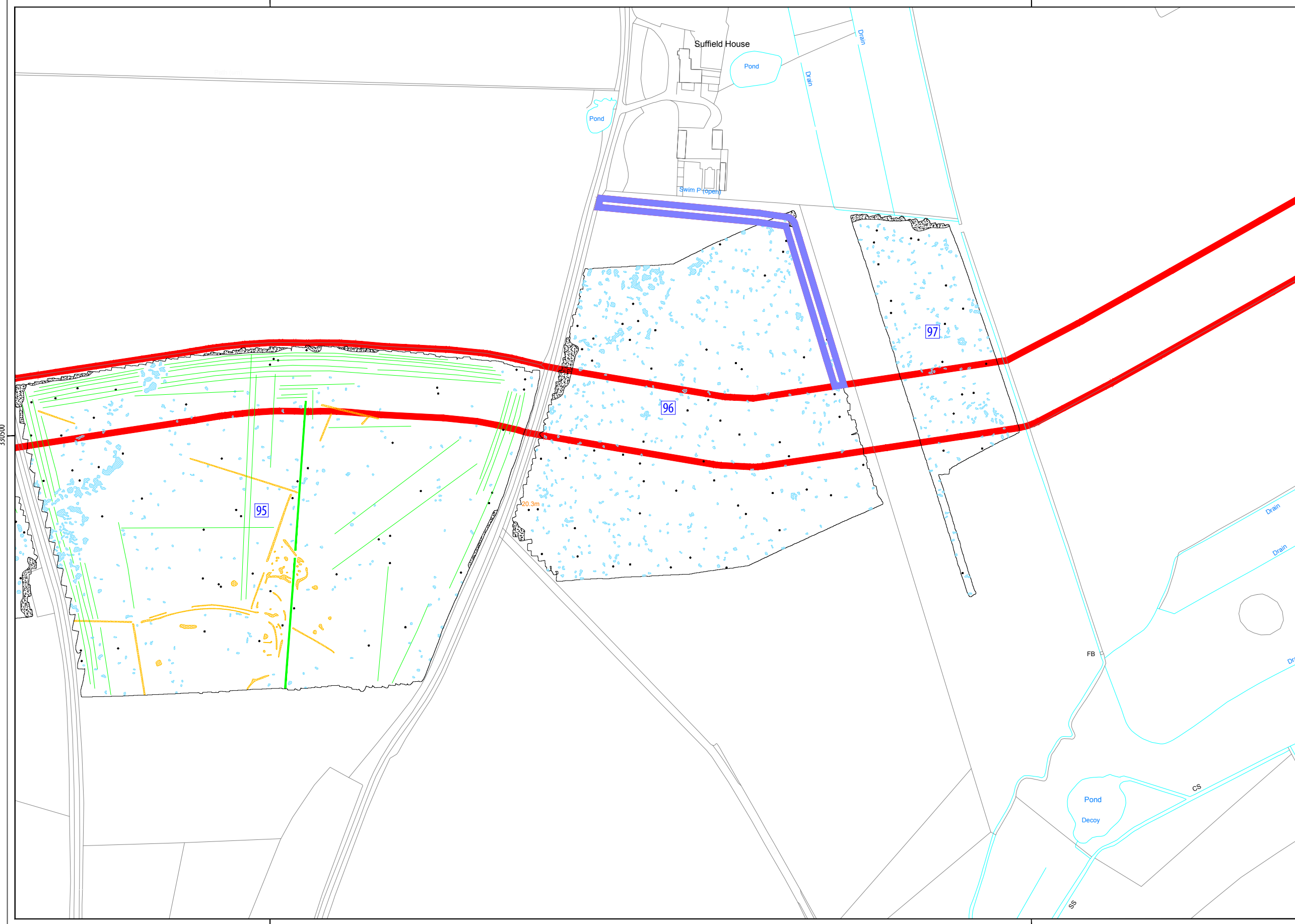

TYPE OF ANOMALY	INTERPRETATION
● dipolar isolated	ferrous material
● magnetic disturbance	ferrous material
— linear trend	agricultural
— linear	former field boundary
— linear trend	geology
● magnetic enhancement	geology
● magnetic enhancement	archaeology?

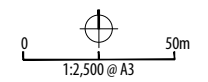

PROJECT NVOW17
 Priority Archaeological Geophysical Survey
 (Terrestrial Archaeology)
 Norfolk Vanguard Offshore Wind Farm
 Royal HaskoningDHV

CLIENT
 Royal HaskoningDHV



NORTH Unit 16, Hillside, Beeston Road
 Leeds LS11 8ND
 0113 387 6430
 www.headlandarchaeology.com



norfolk vanguard red line boundary
access route

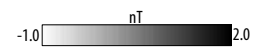

PROJECT NVOW17
Priority Archaeological Geophysical
Survey
(Terrestrial Archaeology)
Norfolk Vanguard Offshore Wind Farm
Royal HaskoningDHV

CLIENT
Royal HaskoningDHV



NORTH Unit 16, Hillside, Beeston Road
Leeds LS11 8ND
0113 387 6430
www.headlandarchaeology.com



norfolk vanguard red line boundary
access route

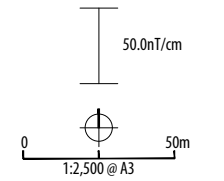

PROJECT NVOW17
Priority Archaeological Geophysical
Survey
(Terrestrial Archaeology)
Norfolk Vanguard Offshore Wind Farm
Royal HaskoningDHV

CLIENT
Royal HaskoningDHV



NORTH Unit 16, Hillside, Beeston Road
Leeds LS11 8ND
0113 387 6430
www.headlandarchaeology.com

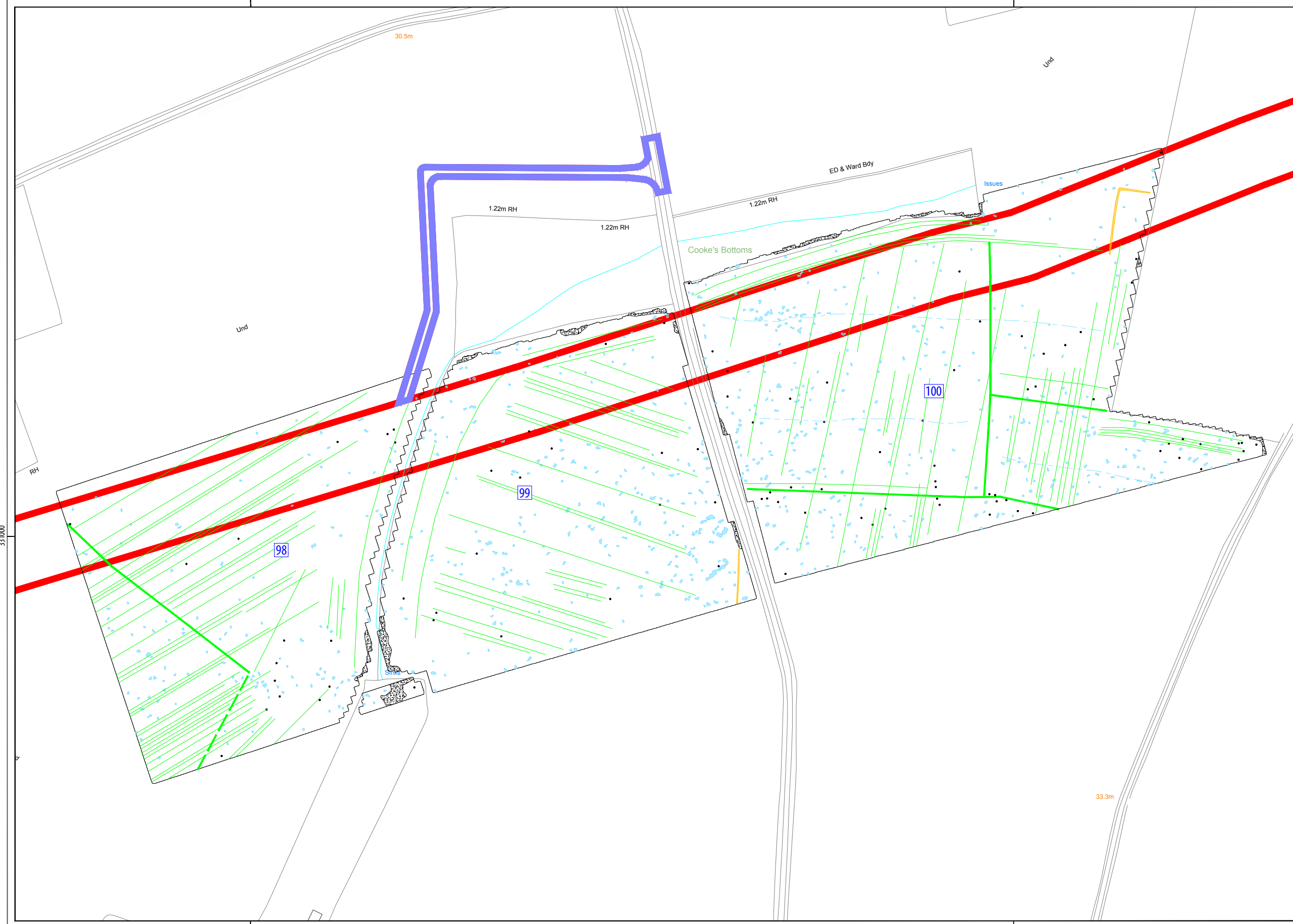

TYPE OF ANOMALY		INTERPRETATION
●	dipolar isolated	ferrous material
●	magnetic disturbance	ferrous material
—	linear trend	agricultural
—	linear	former field boundary?
—	linear	former field boundary?
—	linear trend	geology
⊕	magnetic enhancement	geology
⊗	magnetic enhancement	archaeology?

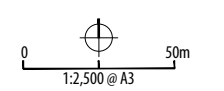

PROJECT NVOW17
 Priority Archaeological Geophysical Survey
 (Terrestrial Archaeology)
 Norfolk Vanguard Offshore Wind Farm
 Royal HaskoningDHV

CLIENT
 Royal HaskoningDHV



NORTH Unit 16, Hillside, Beeston Road
 Leeds LS11 8ND
 0113 387 6430
 www.headlandarchaeology.com

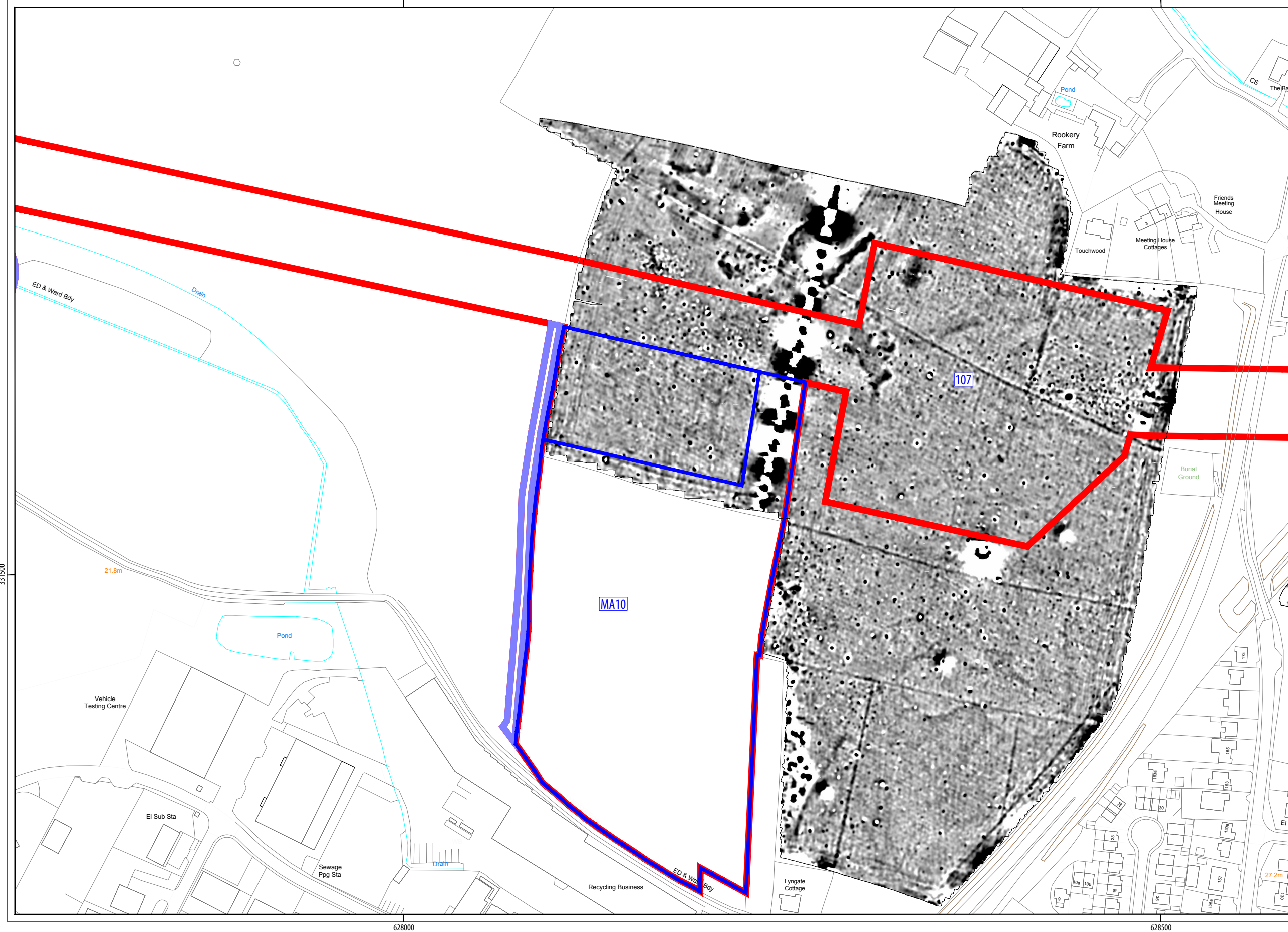

- norfolk vanguard red line boundary
- mobilisation area
- access route

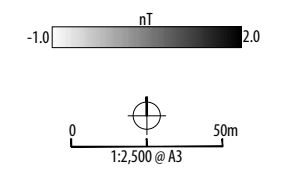

PROJECT NVOW17
Priority Archaeological Geophysical
Survey
(Terrestrial Archaeology)
Norfolk Vanguard Offshore Wind Farm
Royal HaskoningDHV

CLIENT
Royal HaskoningDHV



NORTH Unit 16, Hillside, Beeston Road
Leeds LS11 8ND
0113 387 6430
www.headlandarchaeology.com

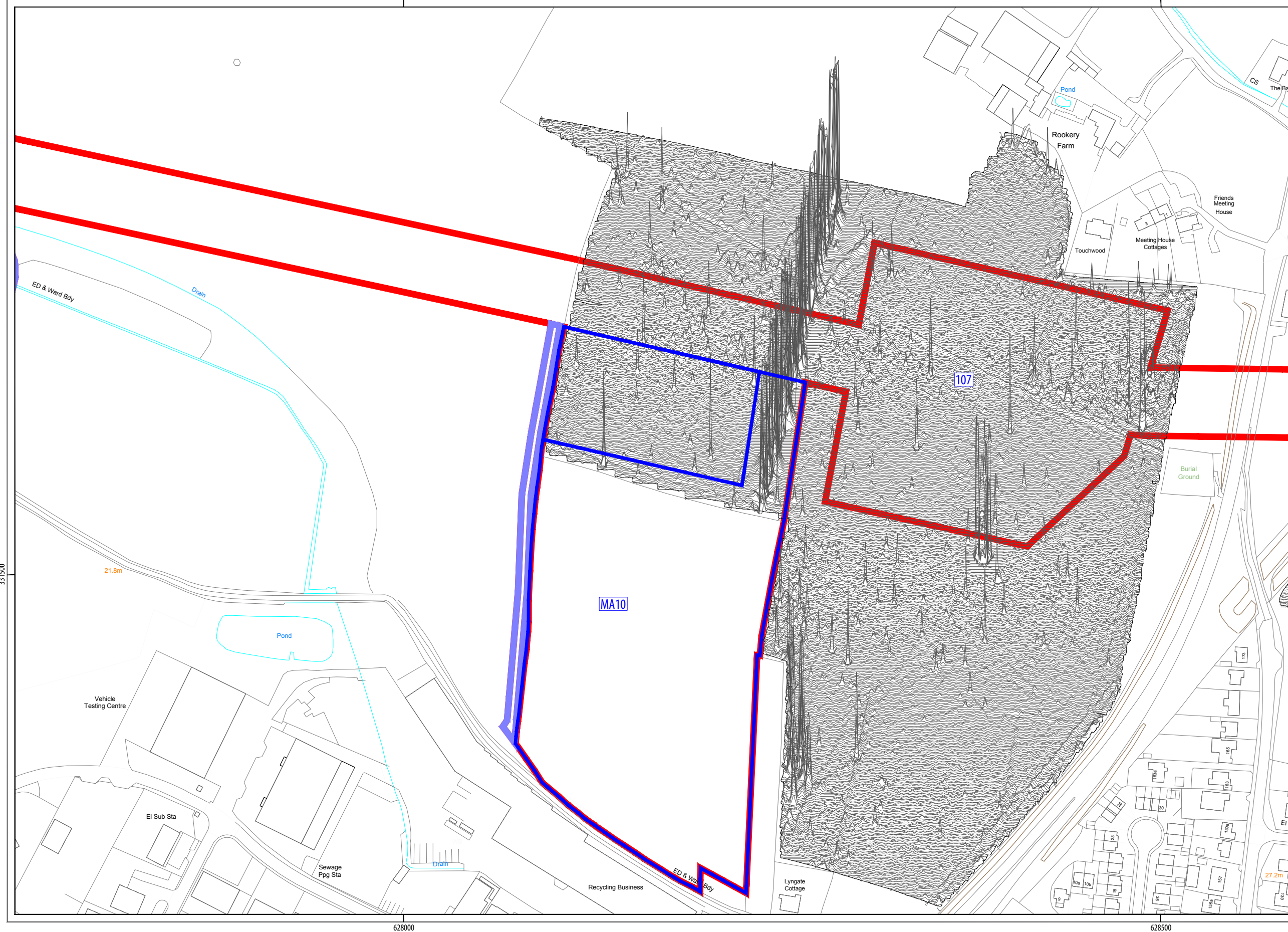

- norfolk vanguard red line boundary
- mobilisation area
- access route

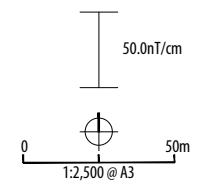

PROJECT NVOW17
Priority Archaeological Geophysical Survey
(Terrestrial Archaeology)
Norfolk Vanguard Offshore Wind Farm
ROYAL HASKONINGDHV

CLIENT
ROYAL HASKONINGDHV



NORTH Unit 16, Hillside, Beeston Road
Leeds LS11 8ND
0113 387 6430
www.headlandarchaeology.com

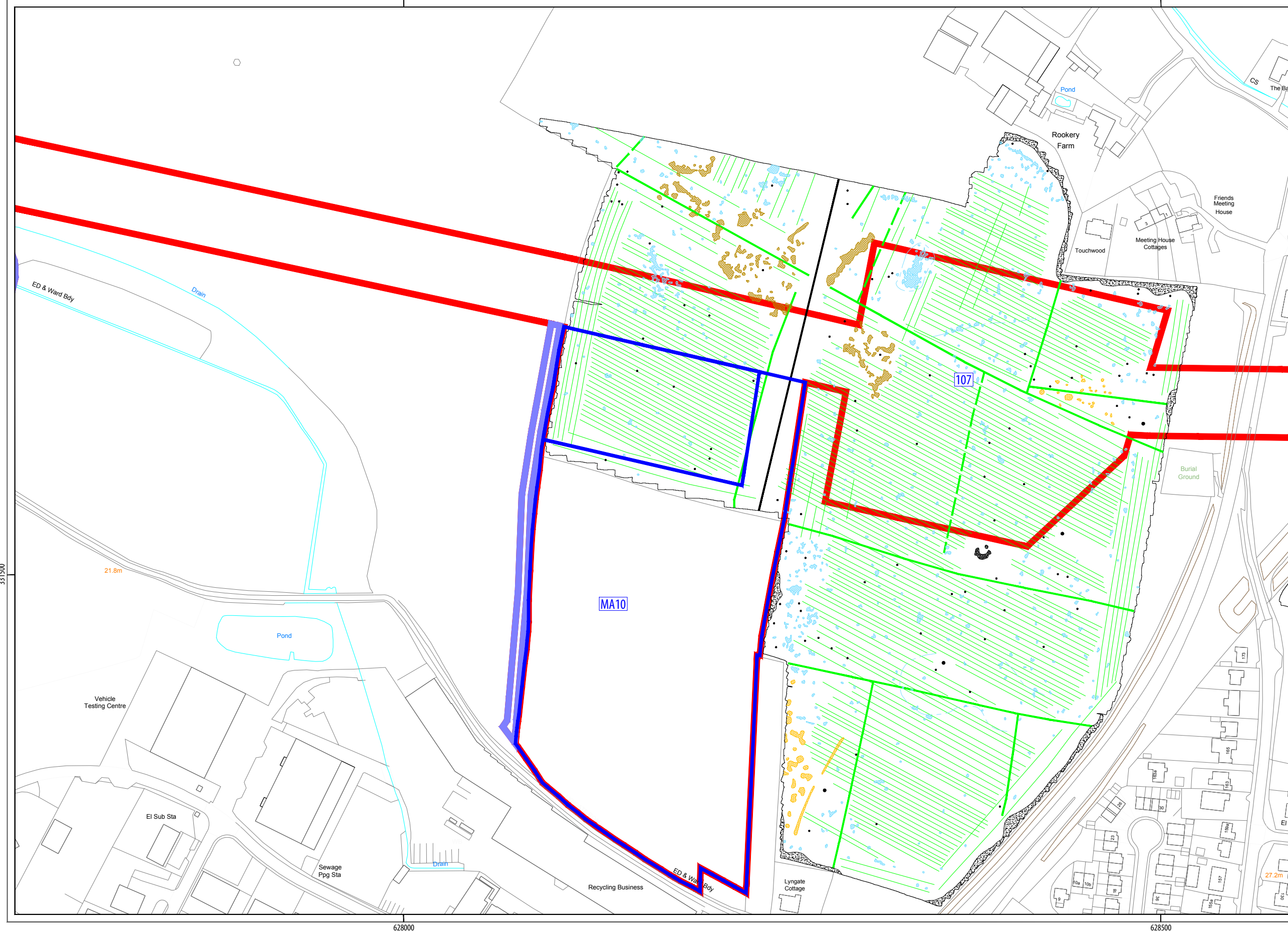

TYPE OF ANOMALY	INTERPRETATION
● dipolar isolated	ferrous material
● magnetic disturbance	ferrous material
— dipolar linear	service pipe
— linear trend	agricultural
— linear	former field boundary?
— linear	former field boundary
— linear trend	geology
● magnetic enhancement	geology
● magnetic enhancement	quarrying
● magnetic enhancement	archaeology?

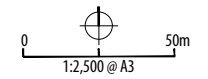

PROJECT NVOW17
 Priority Archaeological Geophysical Survey
 (Terrestrial Archaeology)
 Norfolk Vanguard Offshore Wind Farm
 CLIENT Royal HaskoningDHV



NORTH Unit 16, Hillside, Beeston Road
 Leeds LS11 8ND
 0113 387 6430
 www.headlandarchaeology.com

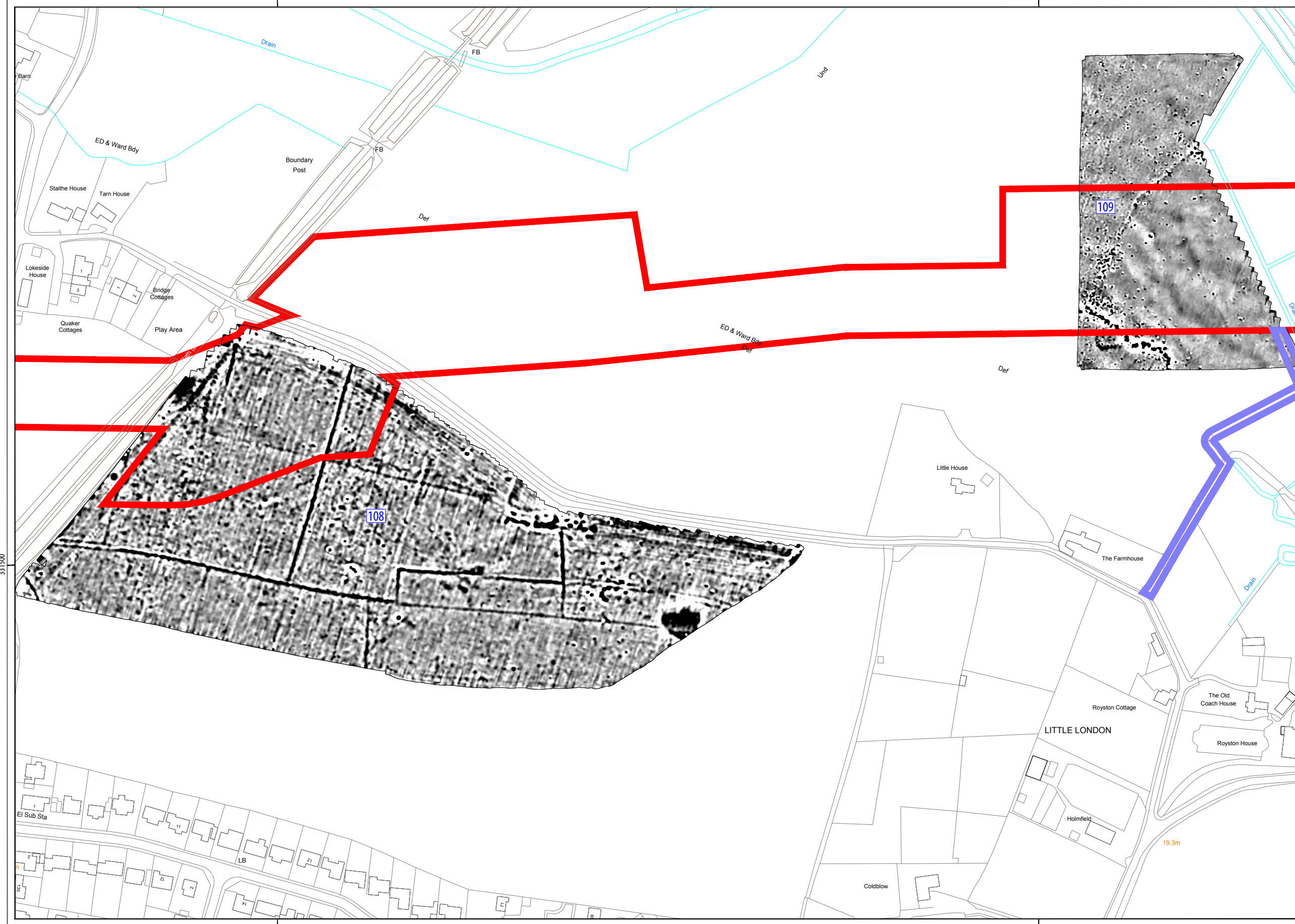

norfolk vanguard red line boundary
access route

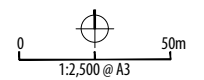
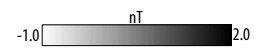

PROJECT NVOW17
Priority Archaeological Geophysical
Survey
(Terrestrial Archaeology)
Norfolk Vanguard Offshore Wind Farm
Royal HaskoningDHV
CLIENT

**HEADLAND
ARCHAEOLOGY**

NORTH Unit 16, Hillside, Beeston Road
Leeds LS11 8ND
0113 387 6430
www.headlandarchaeology.com

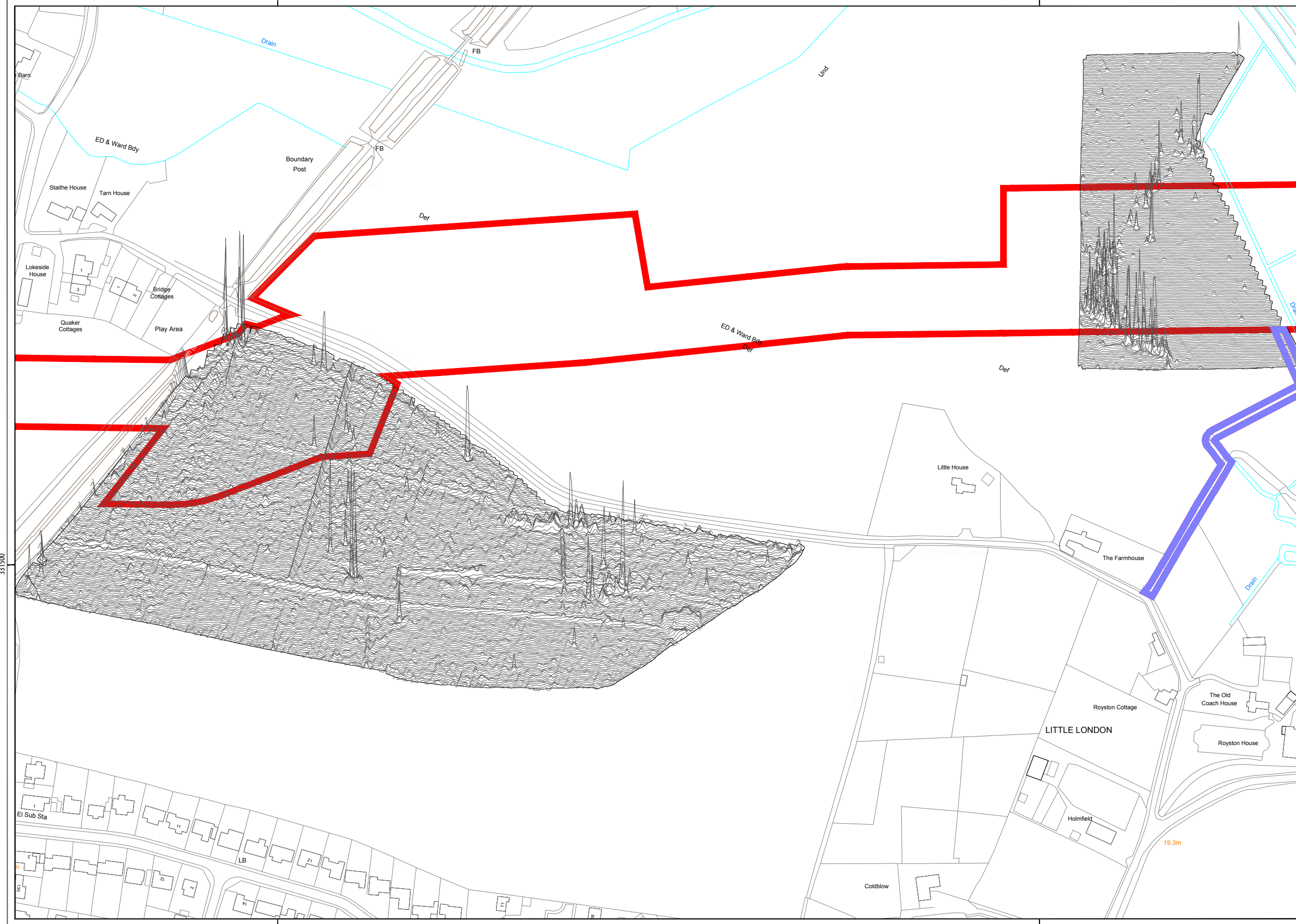

norfolk vanguard red line boundary
access route

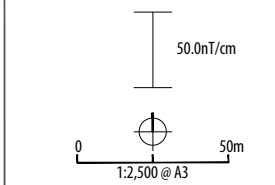

**HEADLAND
ARCHAEOLOGY**
NORTH Unit 16, Hillside, Beeston Road
Leeds LS11 8ND
0113 387 6430
www.headlandarchaeology.com

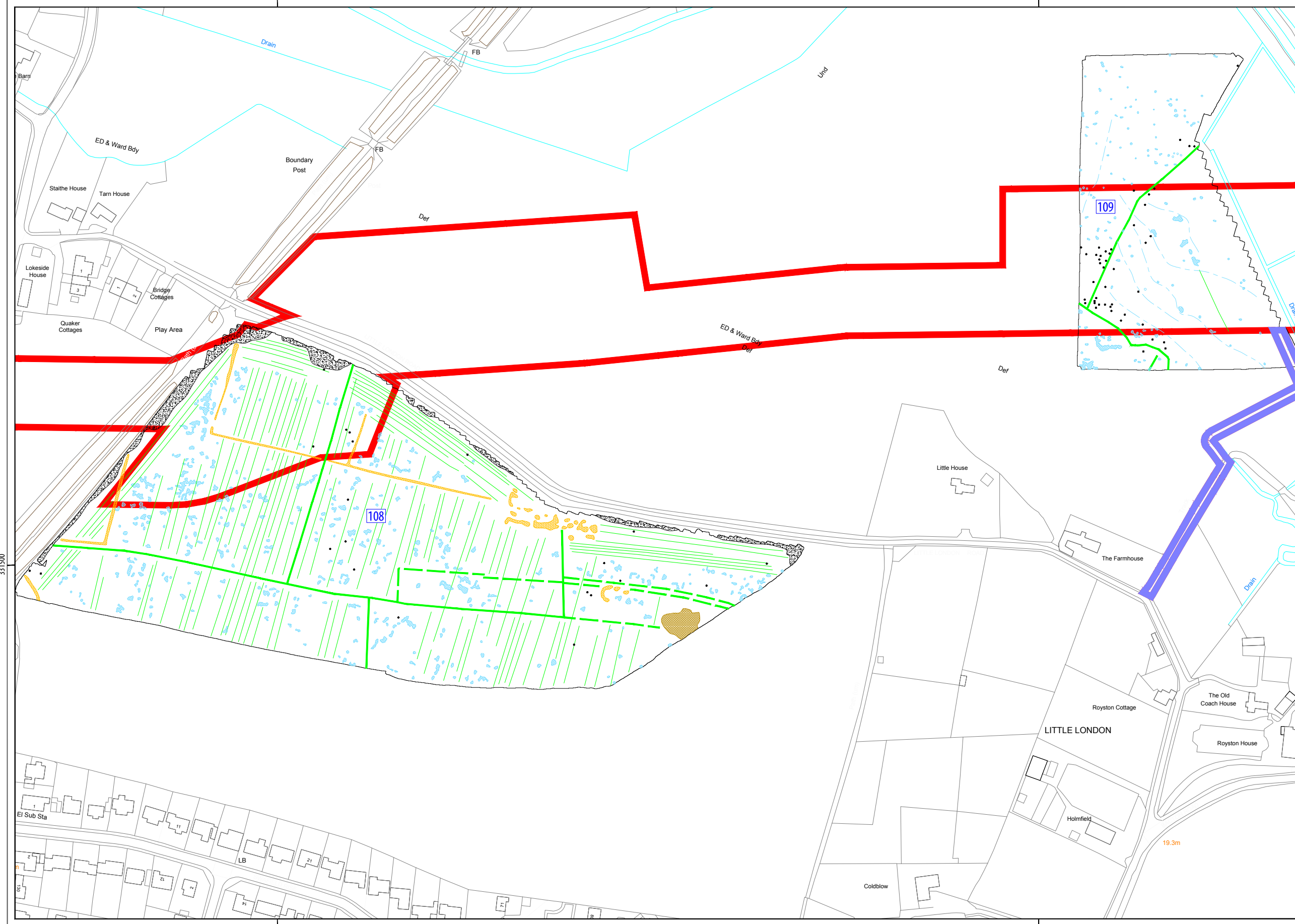

TYPE OF ANOMALY	INTERPRETATION
● dipolar isolated	ferrous material
● magnetic disturbance	ferrous material
— linear trend	agricultural
— linear	former field boundary?
— linear	former field boundary?
— linear trend	geology
● magnetic enhancement	geology
● magnetic enhancement	quarrying
● magnetic enhancement	archaeology?

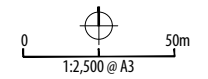

PROJECT NVOW17
 Priority Archaeological Geophysical Survey
 (Terrestrial Archaeology)
 Norfolk Vanguard Offshore Wind Farm
 Royal HaskoningDHV

CLIENT
 HEADLAND ARCHAEOLOGY

NORTH Unit 16, Hillside, Beeston Road
 Leeds LS11 8ND
 0113 387 6430
 www.headlandarchaeology.com



norfolk vanguard red line boundary
access route

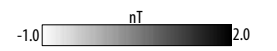

PROJECT NVOW17
Priority Archaeological Geophysical
Survey
(Terrestrial Archaeology)
Norfolk Vanguard Offshore Wind Farm
Royal HaskoningDHV

CLIENT
Royal HaskoningDHV



NORTH Unit 16, Hillside, Beeston Road
Leeds LS11 8ND
0113 387 6430
www.headlandarchaeology.com

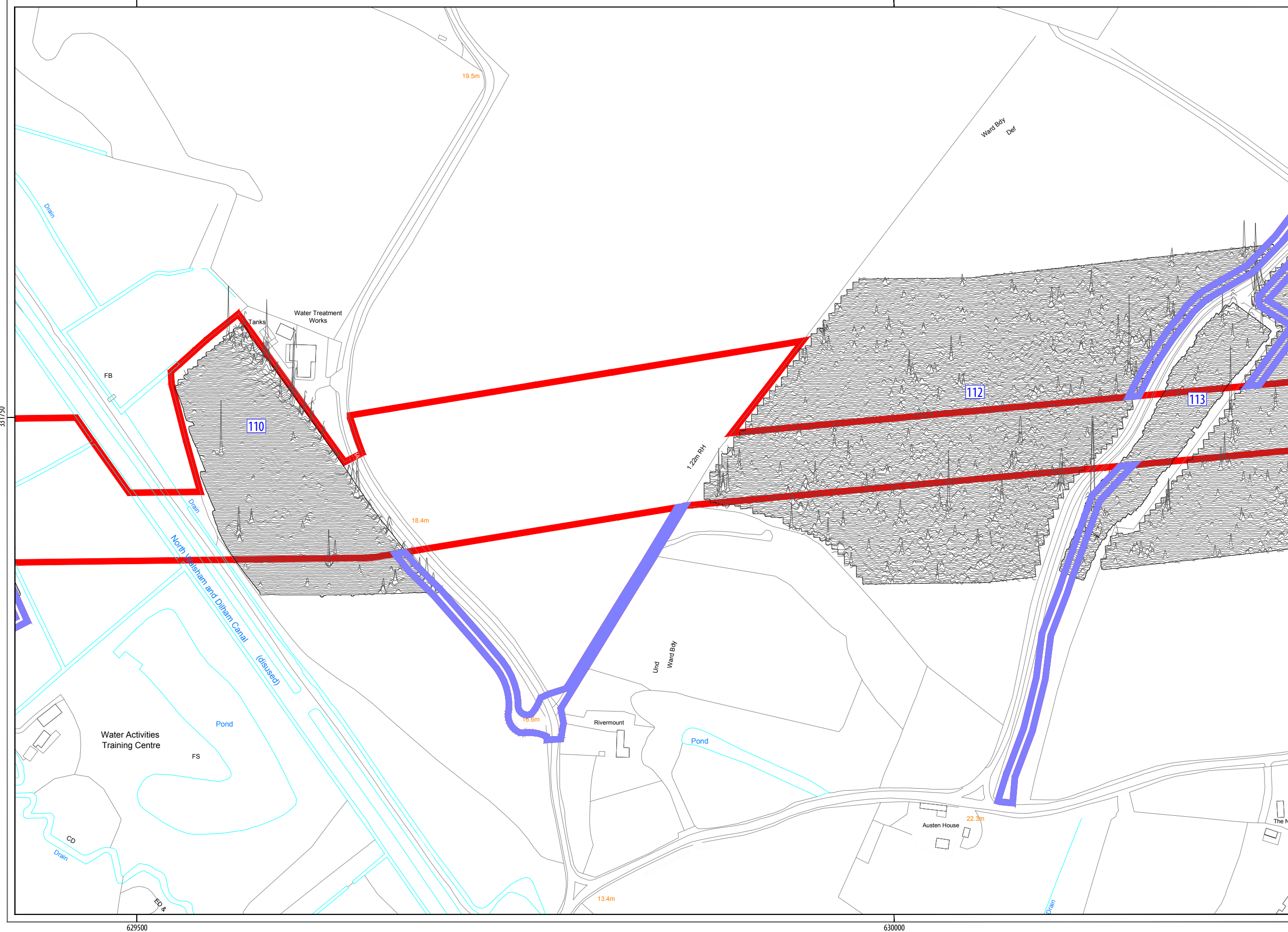

norfolk vanguard red line boundary
access route

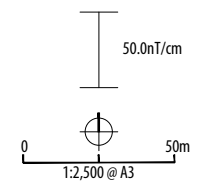

PROJECT NVOW17
Priority Archaeological Geophysical
Survey
(Terrestrial Archaeology)
Norfolk Vanguard Offshore Wind Farm
Royal HaskoningDHV

CLIENT
Royal HaskoningDHV



NORTH Unit 16, Hillside, Beeston Road
Leeds LS11 8ND
0113 387 6430
www.headlandarchaeology.com

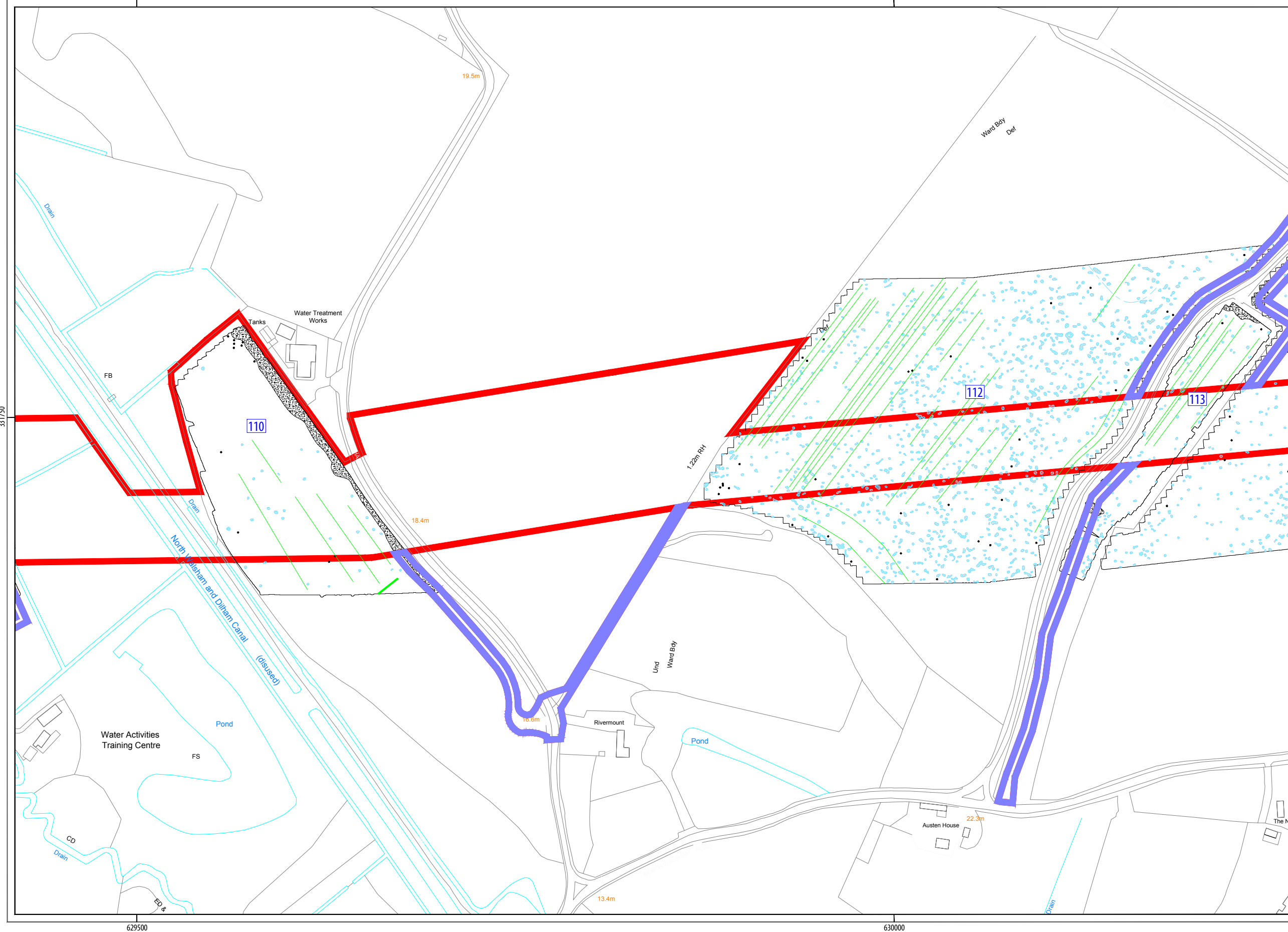

TYPE OF ANOMALY		INTERPRETATION
●	dipolar isolated	ferrous material
●	magnetic disturbance	ferrous material
—	linear trend	agricultural
—	linear	former field boundary
—	linear trend	geology
●	magnetic enhancement	geology

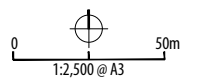

PROJECT NVOW17
Priority Archaeological Geophysical Survey
(Terrestrial Archaeology)
Norfolk Vanguard Offshore Wind Farm
Royal HaskoningDHV

CLIENT
Royal HaskoningDHV



NORTH Unit 16, Hillside, Beeston Road
Leeds LS11 8ND
0113 387 6430
www.headlandarchaeology.com